BOURCHIER, CROFT & MALLETTE
Real Estate Brokers.

The Daily Colonist.

BOURCHIER, CROFT & MALLETTE.
Real Estate Brokers.

VOL. LXIV--NO. 89. VICTORIA, BRITISH COLUMBIA, TUESDAY, SEPTEMBER 23, 1890. THIRTY-SECOND YEAR

D. R. HARRIS. N. P. SNOWDEN.

LOWENBERG, HARRIS & CO.

(ESTABLISHED 1858.)

Real Estate, Financial and Insurance (Fire, Life and Marine) Agents, Notaries Public and Surveyors.

Town Property and Farming Lands

FOR SALE OR ON LEASE.

MONEY TO LOAN

In Large or small amounts at lowest current rates of interest. Estates Managed and Rents Collected.

jan15-1yr

BRITISH COLUMBIA

LAND and INVESTMENT AGENCY, L'd

HEAD OFFICE, 15 Serjeant's Inn, Fleet Street, LONDON, ENGLAND.

DIRECTORS IN LONDON: T. D. GALPIN, T. ALLSOP, W. WALTER.

The business of ALLSOP & MASON has been merged in the above Company and will be carried on by the Company from this date as a general Land Investment and Insurance Agency.
MONEY TO LOAN on Mortgage at Low Rates.
Town Lots and Farming Lands for Sale on easy terms.
Time deposits in large or small amounts received at interest.

LOCAL DIRECTORS: HENRY S. MASON, C. A. HOLLAND

Victoria, B. C., May 16th, 1887. e24-tf-dw

A. W. JONES, Notary Public. A. J. W. BRIDGMAN, Solicitor, Supreme Court, England.

A. W. JONES & BRIDGMAN,

REAL ESTATE,

Financial and Insurance Agents.

Have Removed their Office to Corner of Bastion and Langley Streets,

OVER DRAKE, JACKSON & HELMCKEN'S.

june1

PORT ANGELES.

What Has Been Done at Port Angeles During the Last Year, and is being Done at the Present Time.

A year ago Port Angeles had about 300 inhabitants, now it has nearly 2,000.

It has been incorporated and a Mayor and Council elected.

The Union Pacific Railroad Company have built a wharf costing about $10,000, in Port Angeles.

There has been a contract let for about Seventy-Five Thousand Dollars' worth of street work in Port Angeles, which is at present being carried on.

There has been a franchise granted for Electric Street Railway, Electric Light, Public Wharves, and a system of Water Works, all of which will be in course of construction within the next sixty days.

Port Angeles has been made a Port of Entry, and is now open to shipping from all parts of the world.

On the 20th of the present month the tax-payers of Port Angeles will vote One Hundred Thousand Dollars for building a road from Port Angeles to Quilayute, a distance of forty miles, opening up a splendid agricultural country. The county seat of Clallam County will be removed to Port Angeles on the fourth of next November, a large amount having already been subscribed by the citizens of Port Angeles for public buildings.

Port Angeles has a daily mail boat from Port Townsend and Sound points, and in a few days will have a daily boat to Victoria.

Now is the TIME to invest, while the town is building up and property is increasing in value every day.

Port Angeles will have railway connection inside of one year from this date.

We have a large list of property, both acreage and inside property, for sale on easy terms.

Parties having Port Angeles property for sale will do well to list it with us, as we have a branch in Port Angeles and make a specialty of this property.

BOURCHIER, CROFT & MALLETTE,

REAL ESTATE AND FINANCIAL BROKERS,

Colonist Block, Government Street, Victoria, B. C.

† je12-thu-sun-tues

NEW ADVERTISEMENTS.

WANTED—Situation by a young Englishman (22). Thorough knowledge of shorthand—130 words a minute—quick and correct at figures, seven years' experience of general office work, good handwriting, excellent testimonials. "H.H.M." COLONIST Office. sec22-2t

WANTED—A young lad in a Gents' Furnishing Store. Address P. O. Box 77. se23

NOTICE.

T. H. JACKSON, Pioneer Intelligence Office, has removed to Nos. 56 and 58, Johnson Street. All kinds of Chinese labor Contracted for and Orders Quickly Executed. se23-1m

TENDERS FOR CLEARING.

TENDERS FOR CLEARING 40 ACRES, or more, of land fronting on Ship Harbor, Fidalgo Island, Wash., will be received by the undersigned up to 1st October next.
For particulars apply to
H. E. CROASDAILE,
se23-td 42 Fort Street.

COURT OF REVISION

An Adjourned Sitting of this Court will be held on Monday next, the 29th of September instant, in the Council Chambers at 11 a. m.

Parties interested will please take notice of this, and govern themselves accordingly.

By order
WELLINGTON J. DOWLER,
se23 C. M. C.
City Hall, Sept. 22, 1890.

AUCTION SALE

—OF—

FURNITURE.

I am instructed to sell by Public Auction, at No. 228, Fort Street near Cook, on

Thursday next, 25th inst., at 11 a.m.

All the well-kept Furniture, which includes Parlor, Bedroom suites, Bed-lounge, Kitchen, 2 well-bred canaries, choice flowers, 50 feet of hose with patent nozzle, and a number of other articles.

W. R. CLARKE,
se22 Auctioneer

C. P. N. CO. LIMITED.

Steamer PRINCESS LOUISE
McCULLOCH, Master.

Will leave from Spratt's Wharf

THURSDAY, Sept. 25th

—FOR—

Fort SIMPSON, NAAS River

AND WAY PORTS.

For freight and passage apply at office of Co.
se23-td JNO. IRVING, Manager.

A. O. U. W.

A DEPUTATION FROM GRANVILLE Lodge No. 29, will meet the members of Victoria Lodges No. 19 and 77, on Wednesday, the 24th, in Foresters' Hall. Members are requested to attend. Questions of interest to be discussed.

By order of
HY. JEWELL, WM. JACKSON, } Recorders.
se20-3t

REWARD—For the return of a valuable solitaire diamond ring lost yesterday afternoon. A suitable reward will be given at THE Times office. se19-1w

MR. KAYE WILL RECEIVE A FEW Private Pupils for Arithmetic, Mathematics, and Book keeping, and will assist intending candidates for Teachers' Certificates. 111 Pagard Street. se20

THE PARTNERSHIP HITHERTO EXISTing between G. W. R. Lee and Leonard Leigh, Lumber Brokers, has this day been dissolved by mutual consent, the undersigned carrying on the business, receiving all bills and assuming all liabilities.

G. W. R. LEE.

Porter Wharf, Store Street,
Sept. 22nd, 1890. se20-1wk

TO LET—One or two furnished rooms. 202 Fort Street.

B. C. BREWING CO.

(LIMITED).

A MEETING OF THE SHAREHOLDERS will be held at the Clarence Hotel on Monday next, the 22nd instant at 3 p. m. Parties wishing to add their names to the list are invited to attend.

J. C. BALES, Secy. pro tem.
Thursday, 18th September, 1890. se19-4t

BANKRUPT STOCK

BY TENDER.

TENDERS will be received by the undersigned for the stock of

Dry Goods	$10,806 97
Fixtures	1,182 40
Accounts	146 57

Good will and balance of lease of premises, being the estate of C. L. Terry, situated on the corner of Broad and Yates Streets, Victoria, and being one of the best business stands in the city.

This is a first-class opportunity for anyone desiring a going business, where a largely increased fine trade can be done.

Tenders will be received in writing up to THURSDAY, 25TH SEPT., AT 9 A.M., by the undersigned. Offers to be cash or negotiable paper.

Stock can be viewed by intending purchasers upon application to either of the trustees.

The highest or any tender not necessarily accepted. Address—

A. C. FLUMERFELT, FRED J. CLAXTON, } Trustees.
Victoria, B.C., Sept. 15th, 1890.
se16-8t†

BY ATLANTIC CABLE.

Emigration Pronounced the Only Remedy For the Improvished Condition of the Crofters.

The Imposition of Taxes Causes Riot and Bloodshed in Bombay—Military at Work.

London Papers Praise the Police For Anticipating the McAuliffe-Slavin Fight.

Prizefighters Arrested.

LONDON, Sept. 22.—Both Slavin and McAuliffe were arrested this morning, charged with conspiracy to break the peace. They were bound over in the sum of $1,000 to keep the peace.

Profoundly Disgusted Sports.

LONDON, Sept. 22.—McAuliffe's backers declare that Slavin, knowing that he was not in proper training to fight to-night, allowed the time of the proposed contest to become known to the police. It is suspected, however, by many, that the Pelican Club set the machinery of the law in motion, in revenge for Slavin's refusal to fight in the club's rooms. The postponement of the affair has profoundly disgusted the sporting fraternity.

The Crofters Should Come Here.

LONDON, Sept. 22.—The commissioners appointed to investigate the condition of the crofters in the western islands and highlands of Scotland, see no remedy but emigration for the impoverished people. They condemn the Islanders for neglecting their fisheries, which, on the east coast of Scotland, are a profitable source of revenue. They say "it is a question of race." The east coast folk are Scandinavians by birth and they take to the water naturally. The west coast people are Celts who make poor and timid sailors. A marked difficulty in the way of emigration is that the Crofters do not wish to emigrate. They prefer their native islands with all their poverty. Emigration is a favorite tory remedy for evils that attend existing social conditions in Great Britain. It is not however the remedy advocated by the liberal party, whose leaders proclaim that there ought to be room in England for every Englishman, and the same with Ireland and Scotland. Even some of the tories however are beginning to be frightened by the effect of emigration; the Standard declaring that "the birth land" is heavily the loser, for it must be remembered that it is the flower of our people that go and the weak and aged that remain."

Armenia's Wrongs.

LONDON, Sept. 22.—The Times' Constantinople correspondent dwells upon the Sultan's readiness to act properly, when, as is seldom known, he is allowed to act for himself. Among other cases that of exiling Moussa Bey is instanced. The commission recently appointed to enquire into the troubles in Armenia has been dissolved, and a stronger commission appointed. The patriarchial threatens to close up all the churches in the empire unless the wrongs of the Armenians are redressed.

He May be Proved Innocent.

DUBLIN, Sept. 22.—Wm. O'Brien writes to the secretary of the John Daly amnesty committee of Tipperary, that he has been for some time in communication with an Englishman of much eminence at Birmingham, who has discovered startling proofs that Daly was the victim of an organized plot on the part of the Irish police and their emissaries. This statement is based on the authority of the chief constable of one the principal cities of the kingdom, whose confession has been sent to Home Secretary Matthews. Daly is serving a sentence of life imprisonment for dynamiting.

The Pugilists on Trial.

LONDON, Sept. 22.—When McAuliffe and Slavin were arraigned in court to-day, the inspector of police who made the arrests justified them by stating that the proposed contest was not to be a mere boxing match, but a genuine prize fight. He produced the articles of agreement, and pointed out that they provided for an unlimited number of rounds with four once gloves, while the gloves which were to be used to-night had been on exhibition in the windows of the sporting newspaper's establishments, and were evidently smaller than ordinary four ounce boxing gloves. They are made very thin around the knuckles, and would not hinder severe punishment being inflicted. The secretary of the Armonde club deposed that the gloves were not those ordinarily used. The affair was to be strictly a boxing contest, governed by Queensbury rules. No breach of law was intended, and the police had been incited in this matter by a jealous rival club. The inspector rejoined that no one outside of the police authorities had known that the warrant was issued. The magistrate directed the police to produce the gloves before he would pass upon the illegality of the contest, meantime if prisoners ventured to fight they would be severely dealt with. The suddenness of the arrests prevented the defendants from obtaining counsel. The legal questions involved will be argued to-morrow.

Taxes Causes Trouble.

BOMBAY, Sept. 22.—A revolt has occurred at Bombay, province of Guzerat, against the imposition of certain taxes. The troops charged a mob, and in the conflict thirteen of the rioters were killed and twenty injured. Two hundred prisoners were taken.

Praise For the Police.

LONDON, Sept. 22.—All the morning papers applaud the arrest of McAuliffe and Slavin, and express the hope that the fight will not be allowed to take place in England.

On the Paramatta.

SYDNEY, N.S.W., Sept. 22.—In a sculling match on the Paramatta river to-day for $1,000 a side, Matterson defeated Neilson.

CARSON, Nev., Sep. 20—Gov. Stevenson passed a quiet night. He is now resting easy, and a change may come for the better or worse inside of twenty-four hours.

A REPREHENSIBLE PRACTICE.

Horrible Consequences of a Mother's Going Out and Locking Her Children Up at Home.

The habit of mothers going out and locking young children in the house has been so frequently and so forcibly condemned on all sides that it seems impossible any parent would be guilty of it. It is, as has been pointed out, necessary for mothers, wives of workingmen, to leave some protection over their children when forced by circumstances to leave them at home. But notwithstanding all that has been said and written against this dangerous habit, the papers every now and then come out with harrowing accounts of children locked up getting too near the fire and becoming cinders in the midst of people who are powerless to render help. Then come the regrets and self accusations of the parents, which are useless in the face of the circumstances attending their culpable actions.

Such an incident occurred yesterday, and was attended by the saddest possible results, than which death out and out would have been more merciful. Mrs. Jessie McKenzie, ing at 21 Herald street, had occasion to leave home for a short time yesterday, and left her three children at home, of course locking them in and taking the key with her. The eldest child was a pretty, winsom little thing of seven summers, and was the life and soul of the household. She was apparently responsible for the other little ones. The mother had not been away ten minutes before screams of a child in distress were heard issuing from the house, and immediately some neighbors rushed to the spot, only, however, to find the door locked. Attention was turned to the rear of the house and fortunately the back door was found unlocked.

Here a sad picture met the neighbors' gaze. The little tot, the eldest, was enveloped in one hissing mass of flame, through which one could smell the fumes of broiling flesh. Instantly one of the neighbors seized a vessel containing some water and partially extinguished the fire. The rest was an easy matter, but nothing more was left of a bright-eyed merry child than a half broiled body with just a spark of life which it would seem impossible for medical science to save. From the feet to the neck was like half-cooked meat, which came peeling off when touched.

Officer Redgrave who happened to be passing at the time, at once called Dr. Hannington to the scene. He took in the situation at a glance and ordered that the child be at once taken to the hospital. On the way, the little one lost consciousness, and it was feared that the infant life had flown, but she rallied and asked for mamma. At the hospital, the tenderest care was taken of her, but hope of saving her was abandoned. It is very unlikely that she will recover.

What was the origin of the fire is not known. There was no fire alight in the room where the children were left, but it is very likely that there were some matches within reach and the child got hold of them. But the smallest shred of her clothing was saved, the flames having so thoroughly enveloped her before assistance arrived that it was positively dangerous to approach her. Had the front door not been locked, matters might not have gone so far.

Enquiry at the Jubilee Hospital, last night, elicited the information that the infant martyr was lingering on, but the thread of life was very slender.

POLICE COURT JOTTINGS.

A Busy Day at the Magisterial Mill After Sunday's Quiet.

The police court was a busy place yesterday morning after the Sunday's rest. Three drunks loomed up, appearing quite original and fresh after a whole week of Chinese. Still the court was not dependent on drunks alone. There were other elements, and when the drunks had been disposed of, the man Rowley appeared. He had been acquitted of the charge of robbery at the Vancouver House, but a second case was laid against him of carrying a concealed weapon. He gave a satisfactory explanation of this, however, and was again dismissed. Then followed the Dunsmuir case, which was up on remand. The lot complained of had been sold, and Mr. Dunsmuir's lawyer asked that the case be dismissed. His Honor said it would be very satisfactory to him to know that the nuisance had been abated, and the chief informed him that he understood the lot had been pumped out and preparations made to fill it. The lawyer pressed for a dismissal on the ground that as Mr. Dunsmuir no longer owned the lot, he was not responsible for it. His Honor, however, held that the nuisance occurred while Mr. Dunsmuir was in possession, and that he must be held accountable for it. The case was eventually adjourned till Monday next.

Next came a bevy of five Chinese, who had been surprised by Sergeant Walker and Officer Redgrave in the unlawful game of tan-tan. They were mostly men of good standing in Chinatown, so that there was not the slighest trouble found in paying over $21 each, making in all $105, five dollars of which went to the interpreter.

Jno. Giscombe was charged with obstructing the sidewalk on Government street Sunday evening and refusing to "move on" when told by Officer Levin. Considerable evidence was taken in the case, but his honor dismissed it, stating that though he was wishful of supporting the police in the discharge of their duty, he considered this was only a trifling one. Mr. Giscombe is a colored citizen of thirty years' standing, and Mr. Fell, who appeared for him, asked Officer Levin if it was not a question of color that prompted him in making the arrest. This insinuation the officer indignantly disclaimed, stating that he was actuated by principles of duty alone.

The perjury case was again up and again remanded, and the same fate befell Jailer Allen's case, which has been dragging along for weeks.

ADVICE TO MOTHERS.—Are you disturbed at night and broken of your rest by a sick child suffering and crying with pain of Cutting Teeth? If so send at once and get a bottle of "Mrs. Winslow's Soothing Syrup" for Children Teething. Its value is incalculable. It will relieve the poor little sufferer immediately. Depend upon it, mothers there is no mistake about it. It cures Dysentery and Diarrhœa, regulates the Stomach and Bowels, cures Wind Colic, softens the Gums, reduces Inflammation, and gives tone and energy to the whole system. "Mrs. Winslow's Soothing Syrup" for children teething is pleasant to the taste and is the prescription of one of the oldest and best female physicians and nurses in the United States, and is for sale by all druggists throughout the world. Price twenty-five cents a bottle. Be sure and ask for "MRS. WINSLOW'S SOOTHING SYRUP," and take no other kind.
my31-eod-w

CAPITAL NOTES.

Drafts from Batteries "A" and "B" Will be Sent to Fill "C" Battery's Required Complement.

Col. Prior Back from England, Looking Hale and Hearty as Ever—He Tells of His Travels.

Fleming & Hunter Receive the Contract for B. C. New Steamer—A Flat Refusal.

(From Our Own Correspondent).

OTTAWA, Sept. 22.—Col. Prior arrived from England to-night, looking in the best of health. He says he had a most pleasant trip. He visited Paris, Brussels, and Berlin. After Bisley camp was over, he saw the 37,000 troops reviewed at Berlin. The Colonel will be here for two days on departmental business, and will leave for home on Thursday.

At the Marine Department to-day it was learned that the contract price for the new government steamer for British Columbia was $75,000, for a steel vessel, or less than half the contract price for a wooden vessel tendered by British Columbia parties. The successful firm is Fleming & Hunter, not the Fairchild Co., as previously stated. The Polson Iron Works Co., of Toronto, expected the contract, but their figures were away up.

The Minister of Militia is considering the best means to increase "C" battery to its full strength, and it is expected drafts will be made from "A" and "B" batteries.

The Minister of Fisheries gives a flat refusal to Capt. Whitelaw's request to catch whales in the Gulf of Georgia.

ON TRIAL FOR HIS LIFE.

Birchell Pleads "Not Guilty," and is Perfectly Cool, During the Opening of the Case.

The Crown Examines Two Witnesses Before the Adjournment—Mrs. Birchell Absent.

WOODSTOCK, Ont., Sept. 22.—An immense crowd filled the court room when the case of John Reginald Birchell, charged with the murder of Frederick Benwell, was called in the Oxford Assizes this morning. The case, the first on the docket, possesses a peculiar interest hardly outrivalled in the criminal history of Canada, on account, principally, of the part that circumstantial evidence is to play in it. The details of the killing of Benwell in a swamp near the village of Princeton in February last are still fresh in the minds of the public. Birchell faced the judge, and pleaded "Not Guilty" to the indictment; his bearing is the acme of coolness and self-possession.

Counsel for the crown finished his presentation of the case against Birchell at 3 o'clock, and immediately called William Macdonald as the first witness. Macdonald said that he became acquainted with Birchell when the latter came to him as a farm pupil from England. Birchell was then passing as F. A. Somerset. He stopped at Macdonald's farm one day, then went to Woodstock, saying that he was not brought up to such work. Macdonald's evidence threw considerable new light on the pupil-farming business. He admitted that he was agent at Woodstock for Ford, Rathbun & Co., England, who sent pupils to place on farms, the farmer getting $125 bonus and agents $35; the farmer receiving half the amount at the end of the first month that the pupil was satisfied, and the balance at the end of six months. Macdonald said he first knew Neville H. Pickthall when the latter came out here as a farm pupil five or six years ago, and he saw him last on Sunday in Woodstock. The names of the pupils placed by Macdonald were given by him as James Young, Hartlock Woodhouse, Wheeler Long, Pardo E. Dudley and F. A Somerset. Witness said Dudley was placed by him on Pickthall's farm but stayed one month only, and the $125 bonus was paid just the same, half going to Dudley, who went to Detroit, Mich., committed a robbery and fled to Niagara Falls. Macdonald contradicted himself a good deal, and was given a crucial cross-examination by Blackstock, counsel for the defence. He admitted that Ford, Rathbun & Co. wrote that Birchell complained that Macdonald was swindling English farm pupils. He said that Birchell borrowed from him considerable money and repaid all but $30.

Douglass Raymond Pelley, a young Englishman, who accompanied the Birchell-Benwell party to this country, followed. He told of his arrangements with Birchell to enter into a farming partnership in Canada; said that Birchell told him he had a farm near Niagara Falls of two hundred acres, lived in good English style, kept English servants, had a good brick house, and had one of his stables lighted by electricity. He was also speaking of his overseer as a man named MacDonald and two brothers named Peacock, who worked on the farm. MacDonald, the previous witness, said that the Peacocks are myths. Birchell claimed to be a farm pupil, and succeeding so well that he bought out the farm. Witness first met Benwell at Liverpool. Birchell said that Benwell was a nuisance; that he was taking him out as a favor to Benwell's father, and that he would put him on some farm and get rid of him. Benwell changed 10 or 25 sovereigns in New York. The trip of Birchell and Benwell from Buffalo on the day of the murder, and Birchell's reappearance alone, that night were told. Birchell said that Benwell did not understand farming, and sent him two or three other addresses because he had received so much money. His heavy boots were very muddy. Birchell avoided taking Pelley to the farm, giving various reasons. Pelley finally taxed him with false pretenses, and got an answer that Birchell expected a draft from England, and would start farming in a week. Pelley's wild goose chase to New York after Benwlel, while Mr. and Mrs. Birchell identified Benwell's body was then described. Pelley saw Birchell's pistol, a small one. He identified the clothes of Birchell and Benwell produced in evidence. Pelley's examination will be resumed to-morrow. Mrs. Birchell was not in court to-day.

PREPARING FOR THE EXHIBITION.

Westminsterites Expect it to be the Grandest Ever Held in British Columbia.

NEW WESTMINSTER, Sept. 22.—Preparations for a grand celebration in connection with the Royal Agricultural Exhibition are now nearly complete. There arrived in port to-day H.M.S. Daphne and Nymphe. Already many horses, including one from Chicago, have come to take part in the races; more are expected before the day of the racing. The town presents a lively appearance, and there is every indication of the coming exhibition being the grandest ever held in British Columbia.

CANADIAN NEWS.

By the Favor of the Queen.

MONTREAL, Sept. 21.—The case of Correspondent O'Brien, arrested for sending broadcast a story about Prince George and street fight, was called again to-day and a another adjournment taken until to-morrow morning. It is learned on good authority that the case will be discontinued, and the Governor-General has received instructions from the Queen to see this is done. It is said Her Majesty disapproves of proceedings being taken against a subject for a private offence against a member of the Royal family, holding that their dignity is beyond peradventure and cannot be affected by a scurrilious story.

Discovered in Time.

WINDSOR, Sept. 22.—Saturday afternoon a two-inch dynamite cartridge was found fastened to the Michigan Central road track, and removed just ten minutes before the North Shore Limited westbound train thundered past. It had evidently been placed there with the full intention of wrecking the train. An examination of the cartridge showed it to contain enough explosive to have blown the whole train to atoms.

AMERICAN NEWS.

They Will See the Fight.

NEW YORK, Sept. 22. — The following was received at the Police Gazette office to-day: "London, Sept. 22.—At a meeting at the Pelican club to-day, Lord Lonsdale and Richard K. Fox decided that should Slavin and McAuliffe fail by the interference of the authorities to bring off a fight in the Ormonde club, rather than see the match fall through, they will each put up the original purse offered by the Ormonde club, £500 each, and bring the fight off on the continent, with a limited number of spectators on each side."

At a Standstill.

CHICAGO, Sept. 22.—Switching at the stock yards is once more at a standstill. At 2 o'clock this afternoon all the engineers employed by the new stock yards switching association left their posts and refused to go to work. Fifteen engines were left idle and the yards were completely tied up. This action on the part of the engineers was brought about by the refusal of the association to discharge a couple of non-union men in their employ.

Nickel Plate Proved Best.

ANNAPOLIS, Md., Sept. 22.—This morning the testing of plate armor for naval vessels took place at the naval proving ground, in the presence of the secretary of the treasury. Three shots from an eight-inch gun were fired. The shots were at a creusot plate, a nickle plate and a connell plate. The two first are French, and the last English, used on English ships of war. The nickle plate stood the test best of the three. The English plate was smashed into smithereens.

UPSET IN THE STRAITS.

How a Party of Hunters Nearly Lost Their Lives as Well as Their Rifles.

Five young Victorians, thirsting for the blood of big game, chartered a sloop on Sunday to convey them to the scene of slaughter. They set sail from MacIntosh's boat-house, and all went merry until the good ship was about four miles off Albert Head. Then something went wrong with the sail, and one of the crew climbed to the masthead to investigate. His weight, assisted by a little squall, capsized the boat, and soon five sad-looking young men were clinging to the bottom of the boat. For upwards of 20 minutes they remained in this uncomfortable position, reviewing the sins of their past lives and thinking with fear and shivering of the hereafter; and then the welcome clahowyah of a Siwash was wafted to them over the water. They replied in chorus and soon were transported to the shore via Indian canoe. While they warmed themselves at a camp fire, their rescuers busied themselves by towing the boat to land and then putting her in proper position afloat. The boat was uninjured, but five valuable guns, as well as a complete camping outfit and one week's supplies were lost. The hunters were so grateful to their rescuers that each contributed the entire contents of his pockets, $10 in all, as a thank offering. Hereafter all hunting expeditions will be purely land marches.

SPORTS AND PASTIMES.

CRICKET.

A match is on the tapis for to-day at the Hill between an eleven of the navy and another from the Victoria cricket club. This arrangement will not wholly disappoint those who looked forward to a match between the Calgary team and our own. The game is expected to be a closely contested one, and an exhibition of good cricket throughout. The following is the Victoria team: Sinclair, Pooley, Williams, Hudson, Rhodes, Drake, Owen, Terras, Jones, C. Lowen and F. Adderley. The greater part of these are well known in cricket circles to be either good all round players or specialists in some department of the game.

Combs and brushware at Daley's.

YESTERDAY'S DISPATCHES.

The Assassination of Burrundia a Flagrant Violation of International Usage.

Disastrous Storms Sweep Over France —The Great Sydney Strike Shakes the Cabinet.

Fatal Riot.

LONDON, Sept. 21.—In an election in the Portuguese city of Goa, seventeen were killed and many wounded.

Dillon Makes a Speech.

DUBLIN, Sept. 21. — The nationalists held a meeting to-day at Swenford, county Mayo, with 200 policemen and 100 soldiers on the ground. John Dillon made a speech denouncing government tactics in dealing with the nationalists. Arrangements were made to hold a number of meetings next Sunday.

The next important meeting will be at the central offices of the league, in Dublin, Tuesday, when the question of sending a mission to the United States will be decided.

Sugar Tariff.

WASHINGTON CITY, Sept. 21. — The Republican conferees on the tariff bill were in session to-day all day. One of them said to-night that he was well satisfied with the progress made, but declined to talk regarding the changes made. He thinks it likely the report will be made ready Tuesday night. Henry A. Brown, ex-treasury department sugar expert, has sent a letter to the conferees on the tariff bill, embodying a vigorous protest against the proposed sugar schedule. He says the schedule as it stands is a complete surrender of the people's rights to the foreign producers and sugar refiners. It again opens the door to color frauds, which were scotched, not killed, by the bill of March, 1883. Brown wants a proviso added that all sugars not above No. 13 or No. 16, whichever line is adopted in the color line, testing above 80 degrees, shall pay a duty of 3-10 cent a pound and 2-100 of a cent a pound additional for every degree, or fraction of a degree, above 80. Without some such proviso the bounty plan will be a farce. The proviso would afford some protection to molasses boilers.

Flagrant Violation.

WASHINGTON CITY, Sept 21.—Representative McCreary had hoped to be able to report back to the house yesterday from the foreign affairs committee the resolution calling on the state department for information relative to the assassination of General Barrundia, but the absence of a quorum and early adjournment of the house prevented this.

In speaking of the matter Governor McCreary declares strongly that something should be done to vindicate the honor of the American flag in the premises.

"The assassination of Barrundia," he said, "on an American vessel flying the American flag by foreign soldiers was one of the most flagrant violations of international usages on record. It does not matter that Barrundia first shot. He had a right to defend himself from assault, and when armed men advanced on him in a threatening manner the assault had already been committed. The deck of the vessel is, if anything, considered more sacred from invasion by foreign soldiers than the soil of the country whose flag is at her masthead."

Arrival of the Schooner Lillie L.

SAN FRANCISCO, Sept. 21.—The sealing schooner Lillie L., Captain Walsh, arrived to-day after a passage of twenty-one days from Sand Point, Alaska, with a cargo of 1,038 skins. The steamer Bertha arrived in port late last Saturday from Kodiak, with a cargo of 11,856 cases and 310 barrels of salmon. The Bertha brings the news that the salmon pack at Kodiak is not so good as it was last season. Fishing is still going on.

Puget Sound Lights.

WASHINGTON CITY, Sept. 20.—The Senate to-day passed, among a number of bills, one to provide that 30 port lights for the use and convenience of navigators, shall be established along the navigable streams of the Snohomish river, Skagit river, Nooksack river and La Conner slough, and along such other channels of Puget sound and the rivers tributary thereto, in the State of Washington, as may be necessary for the requirements of commerce; that said port lights shall be of such character and located at such points along said channels as the lighthouse board, under the direction of the secretary of the treasury, may designate, and that the sum of $10,000, or as much thereof as may be necessary, shall be appropriated for the establishment and maintenance of said lights.

Disastrous Floods in France.

PARIS, Sept. 21.—A storm at Marseilles to-day flooded many houses, caused great damage to roadways and destroyed an immense amount of property in the environs. Three persons were killed and several injured by the falling of walls. Heavy rains and floods are reported in other parts of the south of France.

Violent storms prevailed in Paris and vicinity to-day. Waterspouts are reported in some places, including Marseilles, where a woman and child were drowned. Hail did great damage to windows. Cyclones swept the departments of Gard and Lazere, destroying a number of bridges.

MARSEILLES, Sept. 21.—Through the collapse of canal banks six square metres at Mallemort have been submerged, hundreds of tons of grapes destroyed and many head of cattle drowned.

Double Tragedy in McGarigle's Saloon.

CHICAGO, Sept. 20.—During an exciting encounter in a crowded restaurant saloon to-night, two noted gamblers, "Bull" Haggerty and "Ben Jimmy" Connorton, each fatally shot the other. The tragedy occured in the establishment owned by ex-Chief of Police McGarigle, who acquired so much notoriety by his escape from the sheriff during the famous boodle trials. By a singular coincidence Harry Varnell, ex-warden of the insane asylum, who was convicted of boodling at the same trial, is associated with to-night's affray. Haggerty and Connorton had a preliminary quarrel in Varnell's saloon, in which Connorton was terribly thrashed. Meeting again in McGarigle's place the quarrel was renewed, when Connorton, finding himself being worsted, sent a bullet through Haggerty's stomach. The wounded man drew a revolver and shot Connorton in the breast. Physicians say both men will die.

Emperor William a Military Genius.

LONDON, Sept. 21.—The Times' Berlin correspondent says: "It is the clear and deliberate opinion of those best entitled to judge, and not flattery, that Emperor William, during the recent manœuvres, displayed singular strategical ability both as a commander and as a critic of others in the field, and shows indications of military genius of the very highest promise."

The Australian Strike.

SYDNEY, Sept. 21.—The labor conference has sent a telegram to John Burns, requesting him to prevent the engagement of foreign labor in England; also announcing that it is proposed that Cardinal Moran, the chief Justice of Victoria, and the premier of Queensland act as arbitrators, and that it had been agreed to abide by their decision.

King of Portugal Suffers Relapse.

LISBON, Sept. 20.—It is announced to-night that the King of Portugal has had a severe relapse. The cabinet crisis continues.

Sydney Strike Shakes the Cabinet.

SYDNEY, Sept. 20.—Colonial Treasurer McMillan has resigned. He takes the step because the premier expressed disapproval of his promise to a deputation of merchants that the government would take extreme measures to protect non-union men against the strikers. The men arrested for taking part in the riotous demonstrations here yesterday had heavy sentences imposed upon them. Extensive barricades have been erected on the quays to protect non-union workmen.

200 Peasants and Soldiers Drowned.

SOFIA, Sept. 20.—The recent overflow of the Martiza river was attended by a great loss of life. Fully 100 peasants were drowned, and at Mustapha 100 Turkish soldiers perished in the flood.

Count of Paris Sails for America.

LONDON, Sept. 20.—The Count of Paris bade farewell to his leading adherents to-day, prior to sailing for the United States. The occasion afforded an opportunity for a long exchange of views.

The Lost Turkish Warship.

CONSTANTINOPLE, Sept. 20. — The official report of the loss of the Turkish man-of-war Ertogroul says that 587 persons were drowned and sixty-six saved.

PORT CRESCENT STARS.

Mr. Harry E. Lutz, of Circleville, Ohio, accompanied by his wife, two children and Miss Fannie Haswell, arrived here on last Friday's boat, and will make this their home in the future.

Bids are being called for to establish a tri-weekly mail between this place and Gettysburg. This will release our Gettysburg neighbors from the predicament they are now in.

J. W. Cruthers, of Toronto, Canada, passed through here on last Saturday, on his way down the Straits. Mr. Cruthers is a banker of Toronto, and having heard a great deal about this portion of the country is now making a tour of inspection. He is making the trip along the coast in a canoe, which gives him the means of examining the land adjacent to the water. He will visit the Quillayute country before he returns this way.

Messrs. Joshua Davies and J. Holland, returned to their homes in Victoria on last Friday well pleased with their visit to this place. They visited every place of interest around here and we are confident nothing escaped their eyes. Mr. Davies informed us that if it were not for our stringent alien laws, a great many Victorians would put up good, substantial buildings here, but under the existing circumstances they are afraid to do so. He also expressed a hope that we would soon have a port of entry here, as the route of travel by way of Port Townsend is a very inconvenient one.

REVELSTOKE NOTES.

(Kootenay Star).

The steamer Dispatch, Capt. Sanderson, is engaged a few miles down improving the channel of Columbia, the water being low enough to permit the work to go forward.

The steamer Lytton has lost one day this week owing to fogs and low water, and left yesterday (Friday) morning instead of Thursday, as advertised, and may not go beyond Sproat this trip. She carried a large lot of bridge material, bolts, tie-irons, etc., for the Slocane and Kootenay railway bridges.

Judge Turnstall made a visit to Albert Canyon Tuesday of this week, to make an examination of the North Fork trail, with a view of recommending the necessary outlay for the protection of the bridges, etc., until such time as it will need to be put into perfect order for the concentrating plant, which it is expected will be located there.

The trip of J. M. Kellie, M.P.P., to Kootenay Lake will be something new for the people of that district, for it will be the first time they have seen Mr. Kellie since the election, and, in fact, it is the first time a member for Kootenay has ever set foot in these camps. He expects, while there, to make himself acquainted with the wants of his constituents by meeting them face to face, and will thus be prepared to give them such legislative attention as will be required at Victoria. This method of arriving at the wishes of one's constituents, by counselling with them, is the true one.

Puritan and Old Chum Plug Cut and Smoking Tobacco.

The increase in sales of these two brands is *Enormous*. Proof that a superior article will force itself to the front. D. Ritchie & Co., oldest cut tobacco manufacturers in Canada. * *

The Latest Coiffures.

This is a more dressy design suitable for the evening only, and is composed of short curls, finger puffs, and ends in a heavy curl fastened with a shell slide; several other fancy pins are used through the coiffure.

This shows all of the hair combed in three short rope twists, the centre one is the longer, above the curly locks resting on the nape of the neck. The entire top of the head is then covered with false curls that are short, loosely curled, and giving an Empire effect. An erect bow of ribbon, pompon, flowers, or fancy pins may ornament the top of the head toward one side.

The Old Story.

The enormous and constantly increasing sales of the "Athlete" and "Derby" cigarettes add another to the many proofs that a superior article is the sure road to success. D. Ritchie & Co., Montreal. *

MISCELLANEOUS.

More Beauties

They all come to

JAMIESON'S

These are two new

Mason & Risch PIANOS.

One an UPRIGHT STUDIO, in elegant figured walnut case, double veneered on hard wood, with rich frets, and beautifully engraved panels, ivory keys, overstrung tri-chord scale, full iron frames, repetition action, agraffe bridge.

The other is an UPRIGHT BOUDOIR, 7⅓ octaves, handsome mahogany case, with rich frets, and elegantly figured panels, ivory keys, over-strung tri-chord scale, perfect repetition action, full iron frame, separate agraffes in the wood, continuous hinges. Above will be sold at

CLOSEST PRICES.

JAMIESON'S

Sole Agent for Mason & Risch Pianos, and Cornwall Organs.

Next Door to the Post Office. jly15

NOTICE TO

Contractors and Others.

Just arrived per Bark Archer a large Stock of

PLATE-:-GLASS!

Which we are now prepared to supply at low rates.

Colored Glass, &c., Kept in Stock

J. W. MELLOR & CO., Painters and Glaziers, 65 Fort S
m25-6m

TEN POUNDS IN TWO WEEKS THINK OF IT!

As a Flesh Producer there can be no question but that

SCOTT'S EMULSION

Of Pure Cod Liver Oil and Hypophosphites Of Lime and Soda

is without a rival. Many have gained a pound a day by the use of it. It cures

CONSUMPTION,

SCROFULA, BRONCHITIS, COUGHS AND COLDS, AND ALL FORMS OF WASTING DISEASES. AS PALATABLE AS MILK.

Genuine made by Scott & Bowne, Belleville. Salmon Wrapper. At all Druggists, 50c. and $1.00.

me21-eod-dw.

W. E. DEVEREUX & CO.

Real Estate Brokers.

CHOICE ACRE PROPERTY IN PORT CRESCENT

—LOTS IN—

VICTORIA, PORT ANGELES AND PORT CRESCENT

JUST ARRIVED.

WOOLS! WOOLS! WOOLS!

BERLINS—8-Fold, 4-Fold, 2-Fold.
Saxony Germantown Fingerings.
Fingering Yarns.

Mrs. W. Bickford, 63 Fort Street.
mar 6

ACRE LOTS

—ON—

HILLSIDE AVENUE.

Magnificent Building Sites fronting on above, close to the new water main. Beautifully Situated, with a gradual fall to the Road.

For Sale on Easy Terms.

FLINT & WILLIAMS,

Real Estate Brokers and Insurance Agents.

NOTE THE ADDRESS:
CORNER FORT AND BROAD STREETS se18

A. P. JOYCE & CO.,

REAL ESTATE AND INSURANCE.

Room 6, Bank of British Columbia Building, Victoria, B.C.
au22-12m

PACIFIC ASPHALT CO.

(LIMITED.)

CONTRACTORS FOR ALL DESCRIPTIONS OF

ASPHALT PAVING

Roofing, Construction of Sea Walls, Coating of Iron Pipes, Reservoirs, Cellars, Steamers, Wharf Piles, Etc.

We beg to call the attention of the public to the great advantage of our ASPHALT GARDEN WALK PAVING, as being free from weeds, always clean and most durable.

JNO. COUGHLAN, MANAGER. | J. E. CRANE, SEC. AND TREA.

—OFFICE OF—

CRANE, McGREGOR & BOGGS, 30 Broad St.
au30

AN OPEN LETTER.

"COLONIST" Publishing Company:

Gentlemen,—Kindly let the ladies of our fair city know that FRUIT KETTLES, FRUIT JARS, FRUIT PRESSES, JELLY GLASSES, &c., Can be bought very cheap at

GEO. POWELL & CO.

CHEAPSIDE,

146 Government Street, between Johnson and Cormorant Streets.

BRITISH COLUMBIA MARKET.

VAN VOLKENBURGH & BRO.,

WHOLESALE & RETAIL BUTCHERS & PACKERS,

Corner Government and Yates Streets, - VICTORIA, B. C.

FOWL BAY.

CHOICE LOTS

In this Delightful Neighborhood, some fronting on the Sea, can be had now at extremely low figures.

IRVING & JOHNSTON,

Trounce Avenue,

VICTORIA, B.C.
jly1

The Esmond Hotel

FRONT AND MORRISON, PORTLAND.

FIRST-CLASS IN EVERY APPOINTment. Centrally located; coaches to and from every steamer; the comfort of guests closely cared for; prices to suit; a fine restaurant in the building.

my13-tf THOS. GUINEAN, Prop.

British Columbia Board of Trade.

THE BOARD ROOM, Bank of British Columbia Building, is open daily from 2 to 4 p. m., and members are invited to make free use of the daily and commercial papers, periodicals, and books belonging to the Board.

au13-1m F. ELWORTHY, Sec.

JERSEY CATTLE.

FOR SALE—Cows fresh calved and to calve, and two high class Bulls (St. Lamberts). Apply 21 Government St., Victoria. a6-1m d-w

EDUCATIONAL.

VIOTORIA VIOLIN SCHOOL.

Classes for FEMALE Pupils every Monday and Thursday. Classes for MALE Pupils every Tuesday and Friday from 4 to 5:30 P.M.

Prof. GRANAT, 52 Quadra St., P.O. Box 353
au27-1m

THE REV. C. J. BRENTON, M.A.,

Begs to announce that on and after this date

J. W. CHURCH, ESQ., M.A.,

Will become associated with him as Joint Head-Master of Corrig College. Mr. Church has been Head-Master of the Middlesborough Grammar School, England, for the past five years, and is a Prizeman, Scholar, and Master of Arts of the Durham University, a first class in the Theo: Exam: of the University of Cambridge, and a Student in Philosophy of the University of Edinburgh; he has a Diploma from the Lords of the Committee of Council on Education as Science Master, and has passed over 200 candidates in the University Matriculation and Degree Exams., Cambridge and Durham Locals, Legal, Medical, Pharmaceutical and Commercial Exams.

School Year Begins Tuesday, Sept. 9th.

To ensure admission this year an early application should be made.

CORRIG COLLEGE, VICTORIA, B.C. se5-1m

China and Japan

FANCY GOODS.

We have just received a large consignment of all kinds of

CELEBRATED TEA,

Embroidered Silk Goods, Shawls, Screens, Etc.

—ALSO—

PORCELAIN, SATSUMA, CLOISANNE, BRONZE, IVORY, SANDALWOOD,

Hoping that you will honor us with your visit, we remain very respectfully yours,

HANG WO HING KEE,

Victoria, B. C. 31 Cormorant street.
fy 25-12mo

FURS, ROBES.

Bear, Lynx, Mountain Goat, Marmozet, Buffalo Robes, and Robes of all kinds and descriptions to be seen at

KIRSCHBERG & LANDSBERG'S,

57 JOHNSON STREET,

Headquarters for Indian Curios

GUNS AND AMMUNITION.

dec7-1yr

NOTICE

IS HEREBY GIVEN THAT from and after the 10th day of July next, all parties whose properties have sewerage connection with the Johnson Street Ravine, will be prosecuted.

By order,
WELLINGTON J. DOWLER,
C. M. C.

City Hall, June 30th, 1890. jly1-tf

MUNICIPAL.

To Owners of Real Estate.

Assessment notices have this day been mailed to all Owners of Real Estate in Victoria City.

In all cases where the numbers of the houses could be obtained from the Directory, the notices have been so addressed.

To prevent any mistakes, all parties are requested to call at the Post Office who do not receive their letters at their place of abode or business.

W. W. NORTHCOTT, Assessor.
au19-2w

MEDICAL.

Burdock Blood Bitters

REGULATES THE Bowels, Bile and Blood. CURES Constipation, Biliousness all Blood Humors, Dyspepsia, Liver Complaint Scrofula, and all Broken Down Conditions of the System.

WATFORD, ONT.

My daughter, after a severe attack of Scarlet Fever, was completely broken down, spent hundreds of dollars in doctors' bills with but little satisfaction. Before she had taken one bottle of Burdock Blood Bitters there was a remarkable change, and now she is entirely cured. MRS. HOPPERON.

The Great English Prescription.

A successful medicine of 30 years test, cured thousands of cases of Nervous prostration, Weakness of Brain, Poor Memory, Dizziness, and all diseases caused by ignorance when young.

Six boxes will cure when all other medicines fail. Guaranteed. One box, $1; 6 boxes, $5, by mail.

BEFORE EUREKA CHEMICAL CO, AFTER

DETROIT, MICH. Sold and sent anywhere by mail by LANGLEY & CO., Victoria, B.C.
nov9

TO WEAK MEN

Suffering from the effects of errors, early decay, wasting weakness, etc., I will send a valuable treatise (sealed) containing full particulars for home cure, FREE of charge. A splendid medical work; should be read by every man who is nervous and debilitated. Address Prof. F. C. FOWLER, Moodus, Conn.
nov9-d&w

LIFE RENEWER!

mar15-eod-1yrdw

NOTICES.

—NEW—

Eureka Silver Mining Co.,

(LIMITED LIABILITY).

Notice is hereby given that a meeting of the Trustees of the New Eureka Silver Mining Company, Limited Liability, will be held at the office, No. 43 Langley St., Victoria, B. C., on WEDNESDAY, the seventeenth day of September, 1890, at three p. m.

Dated at Victoria, the 6th day of September, 1890.

GEO. W. HAYNES,
CHAS. E. POOLEY,
se7 Trustees.

EXECUTORS' NOTICE.

Estate of AUSTIN A. ORDANO, Deceased.

The undersigned executors of the will of the deceased have taken out Probate of the same, and hereby request that all debtors to the estate will make payment, and all creditors will present their bills forthwith to

JAMES BOAL,
EDWARD H. FORREST,
PASQUATE FRUMENTO,
P.O. Address Corfield, V.I. The Executors.

SALOON AND STORE FOR SALE.

The executors of the will of Austin A. Ordano, deceased, invite tenders which will be received up to the 20th September instant, for the purchase of the lease for six years, retail liquor license, stock of goods, goodwill and fixtures of the saloon and store known as the "CENTRAL HOUSE," situate at McPherson's station and carried on by the deceased at the time of his death. Neither the highest nor any tender necessarily accepted. se7

NOTICE.

PUBLIC NOTICE is hereby given that after the first day of October next it will be unlawful for any waggon or vehicle, carrying a load of more than two thousand pounds weight, avoirdupois, to be drawn or driven on any of the public highways of Victoria District, as defined by the Constitution Act, unless the tires of such waggon or vehicle shall be at least four (4) inches in width.

W. S. GORE,
Surveyor-General.

Lands and Works Department,
Victoria, B.C. Aug. 9, 1890. au10

NOTICE

A COURT OF ASSIZE AND NISI PRIUS, and of Oyer and Terminer, and General Gaol Delivery, will be held, under the provision of section 36 of the "Supreme Court Act," at Victoria on Wednesday, the 24th day of September, instant.

By Command.

JNO. ROBSON,
Provincial Secretary.

Provincial Secretary's Office,
2nd September, 1890. se3-td

NOTICE

BRIDGE CLOSED

NOTICE IS HEREBY GIVEN THAT, THE bridge over the ravine on the Burnside Road will be closed from traffic during repairs, from this date until further notice.

W. S. GORE,
Surveyor-General.

Lands and Works Department,
Victoria, B. C., 2nd Sept., 1890. se3

CHINESE AND JAPANESE BAZAAR.

FOOK YUEN & CO.,

Next door to the Chinese joss house.
46 FISGARD STREET, VICTORIA, B. C.

Direct Importer from China and Japan.

A LARGE CONSIGNMENT OF

Silk Handkerchiefs, Shawls, Dressing Gowns, Smoking Jackets; Matting, Table Mats, China-ware, Teapots, Cups, Dishes, 5o'clock Tea Sets, Lacquered Ware, Tiny Boxes and Curiosities, Ivory and Bronze Ware, Toys, Handsome Fine Screens, Etc.

L. MONG KOW, - - MANAGER
jly29

THE JAPANESE BAZAAR

41 FORT STREET.

33 CASES PER S.S. ABYSSINIA.

Tea Sets, tea pots in great variety, lacquered trays in many shapes, flower pots in red, green and blue ware, old curios.

Beautiful carved black wood brackets, book shelves and corner whatnots.

Very fine carved figures in ivory.

Various ornaments in bronze and antimony.

Curious paintings on glass.

Silk, quilted skirts, embroidered squares, richly embroidered curtains, embroidered dressing gowns.

Gold and silk brocade.

Choice teas from Japan and India.

Try our Brand of M. F. Blended Japan and Indian Teas.

A QUALITY JAPAN RICE.

MARCHANT, FUTCHER & CO.,
41 FORT STREET, VICTORIA. fe11

REMOVAL.

JNO. TEAGUE,

ARCHITECT.

Has removed to new offices corner of Broad Street and Trounce Avenue. feb23tf

GEO. A. SARGISON

NOTARY PUBLIC,

Accountant & Agent,

48 LANGLEY ST.
ap27

THE OCEAN TERMINUS OF THE NORTHERN PACIFIC RAILWAY.

PORT CRESCENT.

A FEW UNDENIABLE FACTS:

President T. F. Oakes says the Victoria, Port Crescent and Chehalis Railway will be completed by the 31st December, 1891. This will make Port Crescent the terminus of the strongest corporation on the American Continent. Work on the breakwater will commence immediately and will be completed during next year; the Harbor will then accommodate 120 ships, allowing one cable (see Minard on Harbors) to each large merchant vessel in which to swing, not including twice that number which might be tied up to wharves. Port Crescent will then be possessed of one of the best harbors on the coast.

The soundings on the Company's Map are guaranteed to be correct.

More than 3,000,000 acres of the richest land in the State of Washington, lying to the West and Southwest, are directly tributary to Port Crescent.

It is confidently predicted that in ten years the population of Port Crescent will rival that of Tacoma and Seattle combined.

We strongly recommend to our friends and the public generally the advisability of securing a few lots at present prices. Lots, that to-day can be bought for hundreds, will be worth in a few months as many thousands. We have a limited number of choice lots at present on sale.

Apply **LOWENBERG, HARRIS & CO.**

jel3

IMMIGRATION OF WOMEN.

The Pacific Coast Employment Society.

The Address of Hon. Mrs. Joyce on the Work of the United British Women's Emigration Society.

(Communicated.)

A meeting of the above society took place at the Cathedral school on Saturday, 20th. Mr. Pearse was elected to the chair, and with a few preliminary remarks introduced the Hon. Mrs. Joyce, of St. John's Croft, Winchester, England.

The Hon. Mrs. Joyce, in her remarks, said: For many years she had been engaged in emigration schemes to colonies of the English dependency, and it was this, as the honorary representative of the United British Women's Emigration Society, which had brought her to Canada. She was desirous of starting a branch of the society in British Columbia. Viewing the question not only in the supply of domestic servants, but on the larger one of the distribution of population from the British Isles to the British Empire. There were in London alone a population of 5,000,000, in Great Britain 37,000,000. She would liken the British Isles to a hive of bees, and thought the swarming time had now come, and they were forming separate hives in other colonies. Great Britain had been the nursery of the Anglo-Saxon race, the seed of a great nation which had now planted itself in a colonial empire. The greatest happiness is not in wealth, but in the greater number of happy people in the world, the greater prosperity. Labor underlies all wealth. It was excessive toil and the want of a wise distribution that caused the great amount of misery to be found in great centres of habitation. The surplus population of our crowded European countries must be distributed. This would equalize and give a wider distribution to wages. Labor would be better paid, and larger masses of population would not only meet with their natural support, but with greater happiness amongst the majority. In England we have an excess of farm laborers and women laborers, such as seamstresses and governesses. Where formerly ten laborers were employed, owing to the use of machinery, only two are now required. The excess of women to men amounted to nearly 2,000,000 in the British Isles. We have a surplus of women in every employment. We require in England an exodus of women servants. One in every five of English women should emigrate. This would leave the old country free and be a regular blessing out here. Increase of population is God's way of peopling paradise. It is ignorance alone which herds people in great centres and deprives them of honest work and the means of supplying their wants.

In the winter of 1885, we had 20,000 out of work in London alone. Now, amongst the excess millions of the old country, there must be some real good stuff such as would be most valuable out here, and indeed it is a call of nature that they should emigrate to make room for the coming millions yet unborn. It is the highest form of philanthropy which encourages suitable people to new countries. Change of climate, we know, will not change character, but to take people before they are disheartened and set them down in a new country where labor can produce plenty is one of the highest forms of useful economy. Now, in the early days of emigration it was the custom of emigrant agents to transport the rubbish of surplus population to Canada and elsewhere, without any consideration whatever of their fitness. It is very different now. No one is now sent out, at least through the means of the "United British Women's Emigration Society," who does not possess certificates satisfactory, both as to their physical, moral, and even spiritual conduct. It is a principle of a robust, wholesome philanthropy that will only help those who help themselves. As regards our women servants, and those especially sent out to the colonies, many of them pass through our training homes before they are sent out. And none are sent out without searching enquiry. The enquiry forms were then read.

We have three classes of servants: 1st. Those who wish to better themselves. 2nd. Those who wish to help others, their parents or relatives. 3rd. Those who wish to make a fresh start in a new country.

Good servants are always in great demand in England, and we may well believe they fetch a higher price abroad. We have great demand for our servants in Australia and New Zealand, but it is a principle of the United British Women's society to retain English people nearer home, and if possible in Canada. Hence if any lady will offer to take our servants, we can supply them by a loan on their passage money, which to Victoria is $50. This will be repaid out of the servant's first wages. Agreements are signed and witnessed to on Government forms, for the express purpose.

It is by this means alone that you, ladies of Victoria, can tempt women out here. In all other colonies, to Australia for instance, the Government offers a free passage. But here it is left to private enterprise. In eight months at $15 your servant will have repaid her loan to us and you.

The Ottawa government and your local provincial government have both approved this scheme, and their agents are requested to afford us every help. Now, does it answer. Let us see. Of thirty girls recently sent to Winnipeg on this system, only one has failed to refund the loan. And we can bring further evidence from every colony of both the value of servants so sent out and their honesty. If the ladies of Victoria will co-operate; if a responsible committee be appointed to see to the reception of these girls, who are as dear to us who sent them out as they will be to you, we may look for success in this scheme. Remember it is for women; the light of a woman's presence, that helps civilization more than anything else. It is women who bring capital, wealth and position, the real English home, into every English colony. It is the presence of a good womanhood in your midst which helps to weld the old and the new countries and promotes that Imperial Federation which underlies the greatness and stability of an Imperial Empire.

In conclusion, I would suggest that the capitation grant of $50 now placed on every Chinaman entering British Columbia, should be employed in transferring some poor honest working servant girl from the over-crowded haunts of the old country to the wider regions of Canada and the Far West.

The honorary secretary (Rev. W. G. H. Ellison) in a short speech, explained the detailed working of the society, and moved the following resolution: That this meeting considers it desirable to co-operate with the United British Woman's Emigration Society and to form a Pacific Coast Employment Society. This was seconded by Rev. Beanlands and carried.

The Rev. P. Macfarland Macleod, in a short and humorous speech, then moved the second resolution: That a committee be appointed to carry out the system, and that the following ladies and gentlemen who have expressed an interest in the Society and the work, be asked to serve on the committee with power to add to their number, seconded by Rev. Beanlands and carried.

The names of the committee to be asked were:

General committee—Hon. J. Robson, the Bishop of Columbia, Sir J. Trutch, Archdeacon Scriven, J. Pierce, Esq., Rev. Macfarland Macleod, W. Ward, Esq., Rev. D. Fraser, J. Jessop, Esq., Rev. A. Beanlands, Rev. W. G. H. Ellison, honorary secretary.

Ladies committee—Mrs. O. Reilly, Mrs. Ellison, Mrs. Dunsmuir, Mrs. Jenns, Mrs. Beanlands, Mrs. Pierce, Miss Woods.

It is understood that these have consented.

The proceedings concluded with a vote of thanks to the Hon. Mrs. Joyce and her son Rev. A. J. Joyce and to the chairman.

Brittania needs no bulwark,
No towers along the steep;
Her march is on the mountain waves,
Her home is on the deep.

While the supremacy of Brittania on the seas is recognized all the world over, "Diamond Dyes" reign supreme over all other makes, and the ladies who acknowledge their superiority and who testify in their favor are legion. "Diamond Dyes" are a strong bulwark to every household where domestic dyeing is done. They are a sure defence against loss of material, time and labour, and are the only dyes that can do effective work, giving every guarantee of great durability and permanency of color. Ladies, when buying dyes, see that each package is marked "Diamond Dyes."

Views of Victoria at Daley's.

Gaskell's Compendium of Forms at Daley's.

Dennison's French tissue paper for flower making at Daley's.

Smokers.

Insist upon having the Kicker brand of cigars.

W. & J. WILSON,

OPPOSITE POST OFFICE,

NEW

MEN'S AND BOYS'

SUMMER SUITS,

Hats, Underwear, Hosiery,

SHIRT , -:- TIES, -:- GLOVES.

F. G. RICHARDS, Jr., Real Estate and Financial Broker.

CITY PROPERTY A SPECIALTY.

SOME CHOICE LOTS ON VERY EASY TERMS IN THE FOLLOWING PARTS OF THE CITY:

James Bay, Work Estate, Spring Ridge, Gorge Road, Saanich Road, Victoria East, Fernwood Estate, Regent Park

INTEREST AND RENTS COLLECTED AND RETURNS MADE PROMPTLY.

CONVEYANCING in all its branches executed expeditiously and carefully.

FIRE AND LIFE INSURANCE AT CURRENT RATES. MONEY TO LOAN AT A LOW RATE OF INTEREST.

51 YATES STREET, VICTORIA.

mar16

T. G. RAYNER, REAL ESTATE AND FINANCIAL BROKER

CITY LOTS, ACRE OTS, WATER FRONT LOTS

IN VICTORIA WEST, FOWL BAY AND WEST BAY,

And a Complete List of First-Class Properties to Suit Investors. ap2

MILLINERY - - MILLINERY

Opening Day, 10th September.

NEW GOODS for Autumn and Winter in all the latest Styles and Colors.
PATTERN HATS AND BONNETS—A Fine and Special Selection.
New Fancy Wings and Birds. Jet Trimmings. Evening Flowers.
New Velvets. Ladies' and Children's Felt and Straw Hats.

MRS. WHITLAW'S, FORT ST.

se10

MITCHELL & CO., New York. TODHUNTER MITCHELL & CO., Toronto.

COFFEE & SPICE IMPORTERS

Direct Shipment from Plantations a Specialty.

JAMES MITCHELL, AGENT, VICTORIA, se5-tf

E. G. PRIOR & CO.

Victoria and Kamloops, B. C.

Have on hand, direct from the manufacturers, a full line of

Iron, Hardware, Agricultural Implements, Etc.

Sole agents for Brantford Carriage Company, Chatham Wagon Company, also for the

CHATHAM -:- FANNING -:- MILL

The Best and Cheapest in the World.

BUILDERS' HARDWARE A SPECIALTY.

A RELIABLE STRENGTH-GIVING FOOD.

For INVALIDS **JOHNSTON'S FLUID BEEF** For CONVALESCENTS.

The Analysis of the best Chemists in the world, shows that it contains 23 per cent. of "Albumen," that forms Flesh and Blood, 38 1-2 per cent. of "Salts of Flesh," the stimulating element of Meat, 12 1-2 per cent. of "Mineral Salts," supplying phosphates for the bones combining to make the most Perfect Form of Concentrated Food. se22

NOTICE!

NOTICE IS HEREBY GIVEN, that the Shooting over the property of the Prevost Island Game Club, on Provost Island, is strictly preserved, and all trespassers will be prosecuted. au20-1m

Re. Frederick W. H. Wright, Deceased.

ALL PERSONS HAVING ANY CLAIMS against the estate of the above named deceased are requested to forward the same on or before the 18th day of October next, and all persons indebted to the said estate are requested to pay the same forthwith to

JEANETTE WRIGHT, Executrix, or to
F. G. RICHARDS, Jr., Acting for the Executrix.

Dated this 18th day of September, A.D. 1890. se19

NOTICE.

The Union Colliery Company of British Columbia (Ltd Liability.)

The Annual general meeting of the Stockholders will be held at the Company's Office, Victoria, on Wednesday, the 1st day of October next, at eleven o'clock in the forenoon.

CHAS. E. POOLEY, Secretary.

12th September, 1890. se13

NOTICE.

Esquimalt & Nanaimo Railway Co.

The Annual general meeting of the Shareholders will be held at the Company's Office, Victoria, on Wednesday, the 1st day of October next, at 11 o'clock in the forenoon.

CHAS. E. POOLEY, Secretary.

Victoria, 12th September, 1890. se13

NOTICE TO MARINERS.

AS WORK WILL AT ONCE BE COMMENCED to take out Beaver Rock it is requested that all vessels coming in or going out of Victoria harbor must give the scows or barges employed in this work as broad a berth as possible, and also to go at slow speed.

A red light will be exhibited on the southeast corner of the scow or barge from dark until daylight while the work is being done.

W. R. CLARKE, Harbor Master.

sep10-1m

NOTICE TO MARINERS.

THE MASTERS AND PILOTS BRINGING vessels into Victoria Harbor, and wishing to anchor after aving done so temporarily, must apply at once to the Harbor Master for an anchorage berth.

W. R. CLARKE, Harbor Master.

se10 1m

W. H. WALBEY & CO., Real Estate Brokers.

10 BROAD ST.

Opposite Messrs. A. & W. Wilson

se11

PUBLIC LIBRARY.

Owing to the removal to New Rooms the Library which was closed on WEDNESDAY the 10th, is to be re-opened on FRIDAY, the 26th Sept., in the City Hall building on Douglas Street.

By Order of Committee,
JAS. McGREGOR, Librarian.

sep19-1t

MISCELLANEOUS.

SALT FISH

Prime Blood-Red Salmon Bellies from Naas River, in Kits and Half-Bbls.
Oolachans, Naas River, first run, full roed, in Kits and Half-Bbls., Salted and Smoked.
Black Cod, Prime, in Half-Bbls.
Labrador Herrings, in Half-Bbls.
Eastern Codfish, very fine, whole fish.
Crystal Wave Boneless Cod.

—FOR SALE BY—

HENRY SAUNDERS

39 and 41, JOHNSON ST., VICTORIA.

se4-12m

BARGAINS IN FURNITURE

CROCKERY, ETC.

BEING ABOUT TO RETIRE FROM business, my entire stock of Furniture, Carpets, Linoleum, Matting, Window Blinds, Curtains, Cornices and poles, Crockery and Glassware, Lamps, Bisque Figures and Ornaments, etc., will be sold for Cash at greatly reduced prices. Also—

FOR SALE OR TO LET,

The best equipped FURNITURE FACTORY in the Province, most advantageously situated for shipping, on Laurel Point, suitable for any manufacturing purpose.

JACOB SEHL

63 GOVERNMENT STREET.

—THE—

NANAIMO BREWING CO.

(LIMITED).

CAPITAL $75,000, in 1,500 Shares at $50 each.

A few remaining shares for sale, apply to—

MESSRS. FIELD & DEMPSTER, Real Estate Brokers,
se4 Nanaimo, B. C.

Estate of F. H. Robson, of Kamloops, in Liquidation.

THE FIRST DIVIDEND will be payable at the office of R. P. Rithet & Co. on the 20th inst.

R. P. RITHET, Assignee.

Sep. 15, 1890. se16

NOTICE.

THE BUSINESS HERETOFORE CARried on by S. C. Burris, late Keller & Burris, potters, on the Constance Cove road, has been assumed by the British Columbia Pottery and Terra Cotta Company from Tuesday, the 9th inst., and will hereafter be conducted by the said company accordingly.

W. H. BAINBRIDGE, Secretary, pro-tem.

sep14-1w

NOTICE

IS HEREBY GIVEN that the partnership heretofore existing between the undersigned, carrying on business as potters, in this city, is hereby dissolved by mutual consent, J. W. Keller retiring from the business, which will be conducted by S. C. Burris from date, by whom all liabilities are assumed and to whom all accounts are payable.

J. W. KELLER,
S. C. BURRIS.

Victoria, B.C., Sept. 3rd, 1890. se4

NOTICE.

NOTICE IS HEREBY GIVEN, that Chack Shun, who owned one share in the business of the Sing Lee grocery store, No. 34 Cormorant Street, has sold his share to Chack Kow Sun, who thereby becomes full owner of the business in all its details. Chack Shun having received full payment for his share, has now no interest whatever in the said Sing Lee grocery store.

Victoria, Sept. 7, 1890. se8-10t

"Land Registry Act."

Section XXII, Lake District.

WHEREAS, the Certificate of Title of Samuel Ricketts, of Lake District, Province of British Columbia, to Section XXII, Lake District, bearing date the 24th day of July, 1873, has been lost and application has been made for duplicate of such certificate. Notice is, therefore, hereby given that such duplicate will be issued unless cause be shown to the contrary in writing within one month from the date hereof.

C. J. LEGGATT, Registrar-General.

Land Registry Office, Victoria, 4th September, 1890. se5

NOTICE.

REGARDING RULES 6 AND 7.

Parties exhibiting thoroughbred stock, and not being in possession of a certified pedigree, will not be debarred from exhibiting such stock, but exhibitors will have to give satisfactory proof that such is thoroughbred if the judges require it.

au31 C. E. RENOUF, Secretary.

GARESCHE, GREEN & CO., BANKERS,

Government street, Victoria, B. C. Deposits received in gold, silver and U. S. currency. Interest paid on the same on time deposits. Gold dust and U. S. currency purchased at highest market rates. Sight Drafts and Telegraph Transfers to San Francisco, New York and Canada. Exchange on London, available in all parts of Europe, England, Ireland and Scotland. Letters of Credit issued on the principal cities of the United States, Canada and Europe. Agents for Wells, Fargo & Co.

jy9-1y

VICTORIA RICE MILLS,

STORE STREET, VICTORIA, B. C.

—MILLERS OF—

China and Japan Rice,
Rice Meal, Rice Flour,
Chit Rice, Etc., Etc.

jan7

PROVINCIAL ROYAL JUBILEE HOSPITAL.

The Directors are prepared to receive applications from Ladies desirous of joining the Training School for Nurses about to be established at the Hospital. Full particulars can be obtained of the Matron.

By order,
H. YATES, Secretary.

au12-tf

NOTICE

British Columbia Agricultural Association Exhibition of 1890, to be held at Victoria Oct. 2, 3 and 4.

DIVISION B.—DRAUGHT HORSES.

Classes 16 and 17 are hereby cancelled, and in lieu thereof the following has been inserted:

	CLASS.	1ST PR'E	2ND PR'E
16	—Clydesdale Stallion	$20.00	$10.00
17	— " Mare	10.00	5.00
16A	—Suffolk Punch Stallion	20.00	10.00
17A	— " " Mare	10.00	5.00
16B	—Percheron Stallion	20.00	10.00
17B	— " Mare	10.00	5.00

The Colonist.

TUESDAY, SEPTEMBER 23, 1890.

PUBLISHED EVERY DAY EXCEPT MONDAY BY

W. H. ELLIS, A. G. SARGISON. } ELLIS & CO.

THE COLONIST BUILDING, GOVERNMENT ST.

TERMS:

THE DAILY COLONIST

Per Year, (Postage free to any part of Canada) $10 00
Parts of a year at the same rate
Per week (if delivered) 25

THE WEEKLY COLONIST.

PUBLISHED EVERY FRIDAY MORNING.

Per Year (Postage Free to any part of the Dominion or United States) .... $ 2 00
Six Months 1 25
Three Months 75

Subscriptions in all cases are payable strictly IN ADVANCE.

ADVERTISING RATES:

REGULAR COMMERCIAL ADVERTISING as distinguished from everything of a transient character—that is to say, advertising referring to regular Mercantile and Manufacturing Business, Government and Land Notices—published at the following rates: Per line, Solid Nonpareil, the duration of publication to be specified at the time of ordering advertisements:—

More than one fortnight and not more than one month—50 cents.

More than one week and not more than one fortnight—40 cents.

Not more than one week—30 cents.

No advertisement under this classification inserted for less than $2.50, and accepted only for every-day insertion.

Theatrical advertisements, 10 cents per line each insertion.

Advertisements unaccompanied by specific instructions inserted till ordered out.

Advertisements discontinued before expiration of special period will be charged as if ontinued for full term.

Liberal allowance on yearly and half yearly contracts.

TRANSIENT ADVERTISING—Per line solid nonpareil:—First insertion, 10 cents; each subsequent consecutive insertion, 5 cents. Advertisements not inserted every day, 10 cents per line each insertion. No advertisement inserted for less than $1.50.

WEEKLY ADVERTISEMENTS—Ten cents a line solid Nonpareil, each insertion. No advertisement inserted for less than $2.

SPECIAL NOTICES—Nonpareil, in the first column of third page, 20 cents per line each insertion, or $1.50 per line per month. If inserted among local or other reading matter, 30 cents per line each insertion, or $2 per line per month. No special notice inserted for less than $2.

☞ Where Cuts are inserted they must be ALL METAL—not mounted on Wood.

A NEW PHASE.

It does appear as if the agitation in Ireland had entered on a new phase. For some time the Roman Cathdlic clergy of that country have appeared to be on the side of the Home Rulers. Many of the priests and some of the bishops have actively co-operated with the Parnellite party. If they did not agree with all that had been done to advance the cause of Home Rule, they did not condemn very strongly some of the practices of the Home Rulers, the morality of which is at least questionable.

The countenance and co-operation of the clergy were a tower of strength to the agitators. But there are indications that bishops and priests have determined to discountenance and condemn the practice of boycotting and the policy of the Plan of Campaign. Bishop O'Dwyer said in his letter to the Freeman's Journal:

"Now, soon after my consecration, I was confronted with the practice of boycotting and the Plan of Campaign, and, after the best consideration which I could give them, I became convinced of their utterly sinful character. Soon a judgment followed, exempt from the uncertainty with which I should necessarily regard my own. The Pope spoke. A decree, sanctioned by him personally and promulgated by the Holy Office by his command, was published absolutely condemning them. I have studied that condemnation to the best of my ability, and affirm on my responsibility that there is not in canon law or theology a shadow of a shade of grounds for doubting its binding force upon our consciences. Nay more, I am convinced it is my duty as a bishop by every legitimate means in my power to give effect to that teaching of the "Head of the Church."

It appears that other Roman Catholic clergymen have arrived at the same conclusion as the Bishop of Limerick. The Bishop of Cork has spoken in the same strain, though not so vigorously as Bishop O'Dwyer. Father Conway of Tipperary has denounced the Plan of Campaign as detrimental to the best interests of the country. He has also censured the people for yielding a blind allegiance to the agitators, whose advice, he asserted, was often contrary to good morals. It is said that if the Roman Catholic clergy take this ground their influence with the people will be weakened. This may be true, but let them once be convinced that their duty to their Church requires them to condemn the policy and practices of the Home Rulers and they will not shrink from denouncing them, let the consequences to themselves be what they may.

It must be remembered that denunciation of boycotting and the Plan of Campaign does not necessarily mean opposition to Home Rule for Ireland. The clergy may favor Home Rule while they condemn the means by which the agitators seek to attain that end. It does seem singular how teachers of the Christian religion can reconcile it to their consciences to give their countenance to a policy which forbids men to pay their lawful debts, for that is precisely what the Plan of Campaign amounts to. It is an agreement among the tenantry not to pay any rent unless the landlord agrees to certain terms which they dictate. One of the terms is, of course, a reduction of the rent which they have agreed to pay. The practice of boycotting is quite as opposed to the principles of Christianity as is the Plan of Campaign. To refuse to associate with a neighbor or to buy from him or to sell to him or to perform any act of kindness or charity in exigencies such as sickness, is as much opposed to the spirit of brotherhood inculcated by the Christian religion as anything can possibly be. And this fearful punishment is inflicted upon the neighbor not because he has committed some revolting crime at which humanity shudders but because he disobeys the mandate of an irresponsible organization. It would indeed be singular if ministers of the Christian religion did not condemn such a practice. It is not surprising therefore that the Roman Catholic clergy of Ireland have in obedience to the Pope's commands commenced to speak and to write against the practice.

A BOLD DOUBTER.

Those who advocate the nationalization of land here and elsewhere boast that it is a certain cure for all the evils that afflict the body politic. They talk of the effects that will follow taking the land from its present owners and giving it to the State, with as much confidence and as great an amount of certainty as if the experiment had been tried and had succeeded. To hear them, no one would imagine that they were guessing, and guessing very wildly and unreasonably. They have not really the remotest idea of what would happen if the State were made the only landlord and no one allowed ever after to own a foot of land. Yet they talk as if every thinking man in the world admitted that the change would be followed by the happiest consequences to the whole human race. If any one has the boldness to doubt the soundness of their theory and the truth of their predictions, they treat him with unmeasured scorn and represent him as the most ignorant and the most stupid of the sons of men. There are, nevertheless, thinking men that know a little who have arrived at conclusions very different from those of Henry George and his disciples. One of these is John Rae, the author of a very able paper on Socialism, in the September number of the Contemporary Review. Speaking of land nationalization and railway nationalization, he says:

"The former proposal, though much more noisily advocated than the other, has incomparably the weaker case. For, apart altogether from the mischief of making every rent settlement a political question, and looking at the matter, merely in its economic aspect, land, of all things, is that which is least suited for centralized administration, and yields its best results under the minute concentrated supervision of individual and occupying ownership. The magic of property is now a proverbial phrase. It is truer of land than anything else, and it merely means that for land, interested administration is everything, comprehensive administration nothing, that the zeal of the resident owner to improve his own land knows no limit, whereas the obstructive forces of routine and official inertia have nowhere more power to blight than in land management. In Adam's Smith's time, as he mentions in the 'Wealth of Nations,' the crown lands were everywhere the least productive lands in their respective countries, and the experience is the same still. It is so even in Prussia, in spite of its economical and skilled bureaucracy. Professor Roscher says "it is a common remark in Germany that crown lands sell for a greater number of years purchase than other lands because they are known to be less improved and are therefore expected to yield better results to the energy of the purchaser," and he quotes official figures for 1857, showing that the domain land of Prussia had not risen in value so much as the other land in the country. Great expectations are often entertained from the unearned increment, though there is not likely to be much of that in agricultural land for years to come; but what is a much more important consideration for the community is the earned increment, and under state management the earned increment would infallibly decline."

CIRCUMSTANTIAL EVIDENCE.

The attention of the people of this Dominion is about to be directed to the trial of Burchell for the murder of young Benwell. The case is a singular one, and the evidence is almost wholly circumstantial. Benwell, a respectable young Englishman, came from England to Canada with Burchell and his wife. They had some business transactions, and were to have settled on a farm which Burchell said that he owned in Ontario. They remained on this side of the Atlantic together for some time, going from place to place, when Benwell suddenly disappeared. A body was shortly after his disappearance found in a lonely country place, which Burchell identified as that of Benwell. It was evident that the young man had been murdered—shot by some one who had been behind him. Suspicion fell upon Burchell, who was arrested and held for trial.

As far as it is known the evidence against Burchell is wholly circumstantial. No one saw the shot fired. No one saw Burchell near the scene of the murder in company with Benwell. But there are many circumstances which point to Burchell as the guilty man. This being the case it is but natural that people should discuss the value of circumstantial evidence.

The first thing that strikes any one who thinks over the matter is that the evidence in nearly all criminal cases must, to a certain and, indeed, to a very large extent, be circumstantial. A crime, such as robbery or murder or arson, is very seldom committed in the day time and in the presence of witnesses. The perpetrator of the crime takes every precaution that he can think of to prevent discovery. The crime is committed in the night time and out of the sight and the hearing of any one. It often happens that the criminal takes precautions to prevent his being even suspected. He takes good care that he will not be caught in the act of committing the crime. At first, the officers of justice have nothing but suspicions to start from in their search for the criminal. The ground of this suspicion is often some circumstance apparently trivial and without any particular significance. Enquiry leads to the discovery of other circumstances which make the suspicion stronger. Further search leads to finding more circumstances which, added to and compared with those already found, convert the suspicion into something like certainty. The detective has this to encourage him in his search and confirm him in his belief—the circumstances do not prevaricate, they do not contradict themselves; they may lead to false conclusions, but they do not say what is false. It often happens that some circumstance turns up which convinces the searcher that the evidence on which he founded his suspicion was misleading. This, we think, is pretty sure to be the case if the suspected person is really innocent. We sometimes read of circumstances being terribly against an innocent man, but, generally when the man against whom suspicion is directed is not guilty, some circumstance is, before long, discovered which proves beyond the possibility of a doubt that he had nothing whatever to do with the crime. But when there is no break in the chain of circumstances, when all these silent witnesses point to the crime having been committed by a certain person, it would be folly to disregard the strength of such evidence, because it is circumstantial.

It is objected that circumstances are often misinterpreted. So they are. One or two or half a dozen circumstances may be misinterpreted but it seems to us to be the next thing to impossible to misinterpret a succession of circumstances all pointing to the commission of a crime. It often happens that the testimony of living witnesses is unreliable. An honest witness who sincerely desires to tell the truth may give testimony that is very misleading; and every one knows how much a dishonest witness may do to make the guilty appear innocent or the innocent seem guilty. The superiority of the evidence of men and women to that of circumstance is not nearly so great as many people who have not thought the matter over are apt to imagine.

EDITORIAL COMMENT.

THE Government of Ontario has been reconstructed. The new ministry is composed of men of fair ability and good character, and it will no doubt administer the affairs of that great province honestly and effectively. The Hon. Mr. Mowat has proved himself to be a most capable, as he is a most fortunate administrator. The following is the ministry as it has been reorganized:—

Premier and Attorney-General, Hon. O. Mowat.

Commissioner of Crown Lands, Hon. A. S. Hardy.

Commissioner of Public Works, Hon. C. F. Fraser.

Minister of Education, Hon. G. W. Ross.

Provincial Secretary, Hon. J. M. Gibson.

Provincial Treasurer, Hon. R. Harcourt.

Minister of Agriculture and Registrar, Hon. J. Dryden.

Without portfolio, Hon. E. H. Bronson.

THE Ottawa Citizen thinks that a good market could be found in Eastern Canada for British Columbia's surplus fruit. It says:

"The Victoria, B. C., COLONIST asks 'What is to be done with the fruit?' and suggests that it should be preserved and sent East. Why not send it fresh? Owing to the failure of the peach and other crops, very large quantities of the fruit used in Ontario and Quebec this year have come from California by way of New York. Why could not British Columbia fruit be sent direct to Toronto, Ottawa, Montreal and other centres in Ontario and Quebec. Let the British Columbians pluck up a little enterprise next year and try it. It ought to pay.

All the papers at Daley's.

Baby carriages and bird cages at Cheapside

Tourist guides at Daley's.

Palliser's Modern Architecture, $1, at Daley's.

Blank books at Daley's.

The Queen Pays All Expenses.

The Queen's last "Free Trip to Europe" having excited such universal interest, the publishers of that popular magazine offer another and $250 extra for expenses, to the person sending them the largest list of English words constructed from letters contained in the three words "British North America." Additional prizes, consisting of Silver Tea Sets, China Dinner Sets, Gold Watches, French Music Boxes, Portiere Curtains, Silk Dresses, Mantel Clocks, and many other useful and valuable articles will also be awarded in order of merit. A special prize of a Seal Skin Jacket to the lady, and a handsome Shetland pony to the girl or boy (delivered free in Canada or the United States), sending the largest lists. Everyone sending a list of not less than twenty words will receive a present. Send four 3c. stamps for complete rules, illustrated catalogue of prizes, and sample number of the Queen.

Address, The Canadian Queen, Toronto, Canada. au29-d&w-2m

AUCTION SALES.

GEORGE BYRNES
AUCTIONEER.

Mortgagee's Sale
—OF—
FARM LANDS.

TUESDAY, 30th SEPT., 1890,
AT NOON.

I am instructed to offer for sale at Public Auction at my Sale Rooms, corner of Fort and Langley Streets, Victoria, B.C., the following properties:

New Westminster District.

Lot 3, Block 1, Town of Centreville, Chilliwhack, with 2-storey drug store and dwelling house thereon. Insured for $500.

Salt Spring Island.

160 acres good land, partially improved, being the S.E. ¼ of Section 42, South Division of Salt Spring Island, Cowichan District. Crown Grant Title.

Fulford Harbor and Water Frontage

279 acres, a little more or less, with improvements, being the Southerly portion of Sec. 13, Range 1, Salt Spring Island, Cowichan District. And—

Sec. 14, Range 1, the S.W. portion of Sec. 15, Range 1, E. fractional ½ of N.E. ¼ of Sec. 51, N.W. fractional ¼ of Sec. 52, and the N. ½ of the S.W. ¼ of Sec. 52, South division of Salt Spring Island, Cowichan District. Crown Grant Titles.

For further particulars apply to the Auctioneer or to E. M. Johnson, Real Estate Agent, 37 Government Street, Victoria, B. C. se19

AUCTION SALE

I am instructed by R. E. Jackson, Esq., to sell at his

Residence, Richardson St.,

On Wednesday, Oct. 1,

At 11 o'clock, a. m.,

His Furniture and Household Effects

Catalogues may be obtained of the Auctioneer, or at premises on the Monday and Tuesday preceding the day of sale.

Goods may also be seen on the above named days between the hours of 2 and 5 p. m.

Also, an English Victoria (modern) and double and single harness,

TERMS CASH.

Goods to be taken away day after sale.

W. R. CLARKE,
se14 Auctioneer.

NOW IN VICTORIA

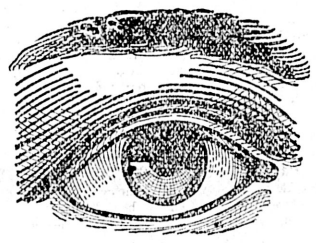

F. D. SEWARD,

THE EMINENT SCIENTIFIC

OPTICIAN,

OF NEW YORK CITY,

Is now in Victoria and will have parlors at the Driard for a few days only

He is endorsed by leading Oculists and Physicians everywhere. Take advantage of this opportunity. Call early and have your Eyes correctly fitted with proper Lenses, thereby strengthening and preserving the sight. se10

G. A. McTAVISH

Has Just Received a Consignment of

EASTER LILY
—AND—
ROMAN HYACINTH BULBS

These should be planted now for WINTER BLOOMING

Store and Nursery--Park Road

au21

The Celebrated French Cure,

Warranted to cure APHRODITINE or money refunded.

IS SOLD ON POSITIVE GUARANTEE to cure any form of nervous disease, or any disorder of the generative organs, whether arising from the excessive use of Stimulants, Tobacco or Opium, or through indiscretion, etc., such as Loss of Brain Power, Wakefulness, Bearing-down Pains in the Back, Hysteria, Nervous Prostration, Leucorrhœa, Dizziness, Weak Memory, Loss of Power, which if neglected often lead to premature old age and insanity. Price $1 a box, 6 boxes for $5.00. Sent by mail on receipt of price.

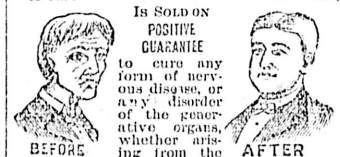

A WRITTEN GUARANTEE for every $5 order, to refund the money if a Permanent cure is not effected. Thousands of testimonials from old and young, of both sexes, permanently cured by APHRODITINE. Circular free. Address

THE APHRO MEDICINE CO.
WESTERN BRANCH,
Box 27. PORTLAND, OR.

SOLD BY

COCHRANE & MUNN, DRUGGISTS, Cornerof Douglas and Yates streets,
fno25-dw-rly Sole Agent for Victoria.

MISCELLANEOUS.

REMOVAL.

We have removed to our new store next to Henry Saunders and 1 door above our old premises.

GILMORE & McCANDLESS.

Telephone Call 563. 37 Johnson Street.

COAL! COAL!

—THE OLD RELIABLE—

WELLINGTON COAL

For Sale in Quantities to Suit. Delivered to any part of the City.
N. B.—All our Coal is Double Screened and Weight Guaranteed.

HALL, GOEPEL & CO.,
se10-1m
100 GOVERNMENT STREET. - - TELPHONE No. 83.

LOOK HERE!!

BUYERS OF FURNITURE SHOULD SEE THE

NEW GOODS JUST ARRIVED

AND COMPARE STYLES AND PRICES.

Good enough for the Richest.
Cheap enough for the Poorest.

—AT—

HASTIE & ERSKINE'S, 62 Govt. Street.
1y16-12m

CLARENCE HOTEL,
VICTORIA, B. C.

After the 15th of September, and during the winter months, Boarders will be received at the CLARENCE HOTEL on very reasonable terms. For rates either for Board, Room and Board, or Room only, please apply to

W. C. ANDERSON, Proprietor.

Including Hot and Cold Water Baths free. The hotel is heated throughout by hot water. The Hotel has also Electric Bells and Lights. se14-3mos

GOODWIN & CO.,

—MANUFACTURERS OF HIGH CLASS—

GRAND AND UPRIGHT PIANO-FORTES

—TUNING AND REPAIRING.—

Cor. FORT and BROAD Sts., - - - P. O Box 422.
au24-1m

THE CHEAPEST PROPERTY
—IN—
VICTORIA WEST.

TWENTY-FIVE LOTS--Orchard, Garden and Meadow, 300 feet from Tramway and Beautiful Situation, fine Fruit Trees in full bearing.

$300 to $450 TERMS TO SUIT

CRANE, McGREGOR & BOGGS,
BROKERS, - - - 30 Broad St.
au30-t

JAS. BRADY, D. S. L.

MINING ENGINEER.

MINING MACHINERY AGENCY.

Improved and Unimproved Lands

FOR SALE IN ALL PARTS OF THE PROVINCE.

45 - GOVERNMENT STREET - 45
VICTORIA, B. C.
je15-6mos

THE AUSTRIAN
KID GLOVE
Manufacturing Co, Austria.

The Firm of PEWRY, ELLIOTT & CO., Sole Agents in Canada for this Company, have dissolved. Mr. Pewry retains the Agency and has formed a connection with

THOURET, FITZGIBBON & CO.,
Manufacturing Agents, Montreal.

Through whom all the well known brands of Gloves of the above Company will be offered.

H. A. DRISCOLL & CO.
SELLING AGENTS FOR
Man., N. W. T., and B. C.
McINTYRE BLOCK, P.O. BOX 79.
WINNIPEG.
my17-eod f

BUSINESS CARDS.

VICTORIA WIRE WORKS
125 Fort Street.

—MANUFACTURERS OF—

Wire Fencing, Window Guards, Sand Screens, and all kinds of Plain and Ornamental Wire Work.

se10-3m R. GREENWAY.

JOHN WINGER,
Premier Skin & Fur Dresser.

FINE FURS A SPECIALTY.
OLD FURS REDRESSED.

47 Quadra St. Your Favors Solicited.
se7

DUCK LUNG,
(Groceries and Provisions.)
Employment Office, No. 42 Fisgard Street.
CONTRACTS ALL KINDS.
All kinds of Chinese labor supplied on shortest notice. P. O. Box 457. se13-1m

W. E. DEVEREUX & CO.,
CIVIL ENGINEERS AND SURVEYORS,
REAL ESTATE BROKERS.

OFFICE:
Over C. E. Redfern's Jewelry Store, Government Street. se3

J. P. BURGESS,
Carpenter and Builder,
10 BROUGHTON ST.

JANION WHARF CO.

Have Room for 2,000 Tons of Freight in Bonded Fire-Proof Warehouses.

CONSIGNMENTS SOLICITED.
APPLY AT
No. 28 Store St. - - - CHAS. RATTRAY
jly20-tf Manager.

BENNETT & BURNS
SAIL, TENT and AWNING MAKERS
NO. 6 FORT STREET, VICTORIA.

ALL WORK GUARANTEED.
se4-1m

J. F. WADDINGTON,
CONSULTING ENGINEER,
NAVAL ARCHITECT AND SURVEYOR.

Plans and specifications of Vessels prepared and work superintended during construction or repairs. Agent for the sale and purchase of ships and machinery. Office—Cor. BROAD STREET and TROUNCE AVENUE, (up stairs). P. O Box 248. my1

ARTIFICIAL TEETH.

IF YOU WANT Artificial Teeth to give you entire satisfaction you must inspect sample set of improved made by DR. HARTMAN,
jly15-12m 61 Government Street.

KELLER & BURRIS,
—MANUFACTURERS OF—
Sewer Pipe, Terra Cotta, Drain Tile, Flower Pots, Vases, and other Earthenwares,

COR. YATES AND QUADRA STS.,
dec7 VICTORIA, B. C.

THOMAS HOOPER,
ARCHITECT.

Office on the New Methodist Church site, corner Johnson and Quadra streets.
tf

W. H. DANBY,
Notary Public and Real Estate Agent,
57 GOVERNMENT STREET.
P.O. Box 314. Telephone 474.
jan12

JOHN A. ANDREW,
—AGENT—
New York Life Insurance Company,
ACCOUNTANT, BROKER,
AND
NOTARY PUBLIC.

No. 39 LANGLEY STREET.
P. O. Box 483. jly4-tf

THOS. B. NORGATE,
ARCHITECT,
Patent Solicitor and Mechanical Engineer,
70 YATES STREET,
feb14-tf VICTORIA, B. C.

DR. LEWIS HALL,
DENTIST,
GRADUATE OF PHILA. DENTAL COLLEGE.

Special attention given to frail and diseased teeth. Gas and other given for painless extraction of teeth.

CRAFT & NORRIS BLOCK, DOUGLAS ST.
Residence, No. 45 Second st., Work Estate.
Office hours, 9 A.M. to 5 P.M. ap21

LOCAL AND PROVINCIAL.

Fine Art Gallery.

Call at No. 50 Government street, an immense stock of latest styles of mouldings, engravings, etc., etc.
aug30-4m JOS. SOMMERS.

Programme.
PART I.

Ladies, you are respectfully invited to call and inspect the fall and winter novelties at the Lansdowne House, Yates St. John Partridge, prop.

Victoria's Mortality.

Some days ago a telegram from Ottawa conveyed the intelligence that during the month of August the mortality of Victoria had been 163. The proper figure was 33, or 1.63 per thousand.

For the Flowery Land.

Some thirty Chinese are going out by the C.P.R. steamship Sussex to Hong Kong, some of them to remain in their native land and others to pay visits to their friends. Part left by the Yosemite this morning, and others leave Wednesday morning, the Sussex sailing on Wednesday.

"Spilt Milk."

A milk wagon came to grief on the Gorge road Sunday morning and the milk mingled with the dust. The wagon lay where it fell, till a buggy, drawn by a spirited horse, came along. The horse shied, and a moment after the opposite side of the road was occupied by a broken buggy. Fortunately no one was hurt in either case.

The First Fruits.

The steamer Rainbow, from the Fraser river, has brought down 60 tons of grain from Ladner's Landing, consigned to the Victoria Roller Flour Mills Co. This must be most satisfactory to Mr. Hall, who distributed a considerable quantity of seed wheat during the spring, his action having given an impetus to agriculture on the coast that cannot fail to be of the utmost advantage.

"In Darkest Africa."

Messrs. Hibben & Co. have received the following telegram from the Asst. Commissioner of Customs:

Portage la Prairie, Man., August 16, 1890.

T. N. HIBBEN & Co., Victoria.
Importation of original British edition "Darkest Africa" is not prohibited by Tariff Act.

W. G. PARMELEE,
Asst. Comnr.

Sealers Return.

The sealing schooner Juanita re-entered port on Sunday, with a total catch of 780 skins in the hold. She also brought back, as far as the outer wharf, a very tame baby seal, which was a source of great fun on the trip, but which jumped overboard just as the schooner was coming into the harbor. By the Juanita news was received of the safety of Tom Doherty, at one time a member of the provincial jail force, who was lost from the Mary Ellen. He was picked up by a San Francisco ship and is now in the Bay City.

A Scarcity of Funds.

Work was commenced on the sidewalk in front of the city hall yesterday. It is expected to be a peculiar looking sidewalk, notwithstanding the fact that it will be made of asphalt. That down by the old wing will be left as it is, while the new portion has been raised to a considerably higher grade, and made narrower by fully a foot. A slight extra outlay and a uniformly laid sidewalk could be had all round the block, but the chairman of the hall committee says there is no money in the purse to pay for such a work and therefore they must do the best they can.

Left for Home.

Rev. Father Yorke preached an eloquent sermon at the pro-Cathedral Sunday evening. It was the conclusion of a series, and his last in Victoria, where he has made for himself many admirers and friends during his brief stay. He dealt, Sunday, chiefly with the duty of the Catholic to live up to the precepts of his Church, and showed, by the teachings of that Church, that a Catholic's life should be an example to all men. The rev. gentleman's earnest exhortations were listened to with profound interest. Father Yorke left last evening for his home in Washington more than well pleased with Victoria and Victorians.

"Nemo Me Impune Lacessit."

Such is an old motto which has been applied to and adopted by some Scotsmen. Many of them are in disposition as soft as silk or as bristly as thistles, according to the manner in which they are handled. A Scotsman resident in town say that there are other than Scotch thistles against which the provisions of the law should be enforced, and he says that in the vicinity of Beacon there are regular beds of thistles—he does not say of what variety—which ought to be dealt with and the seeds and roots in them destroyed, otherwise the park will be soon overrun with them. They fringe bushes of the civic domain that has recently passed through the fire, a considerable amount of damage having been done to it. What a blessing would it have been had the flames extended to the thistles now referred to.

Kamloops Notes.

Rounding up for branding under the regulations of the B.C. Cattle Association begins this month, at Stump Lake district, on the 29th inst. On the 14th of October the Kamloops district round up will be held at Jas. Mellor's ranch.

The book containing the history of the adventures of Messrs. Alex. McArthur, Alex. McLean & company in their recent trip up to the Tete Jaune Cache, and which was lost two day's journey up the river, was carefully carried into the Sentinel office this week, with its back broken, ears worn off and otherwise badly used up, and now lies on the office table in a very precarious condition. The finder of it stated that he picked the book up from the banks of the river near where the owner of it landed a week before, where it had evidently been washed by the waves of the turbulent Thompson after completing a voyage of eighty miles.—Sentinel.

Port Crescent's Gala Day.

Saturday will be a gala day at Port Crescent, for on that day will the "big blast" be fired, displacing thousands of tons of rock which have had their home in the sea for ages. They were there for ever, seemingly, but now, being in the way of man's commercial progress, they have to retire before his superior agency. Excursions will leave for the Crescent city from various points, and amont them will be a party from Victoria. A large number of excursionists will leave per steamer Amelia Saturday morning in time to arrive at Port Crescent to witness the blast. Mr. T. F. Sinclair will have charge of the ceremony, he having left today to make all necessary preparations. The amount of explosives is something far beyond anything in the lines of which is called "the ordinary." One thousand pounds of dynamite and ten thousand pounds of giant blasting powder, will constitute the charge which is to be exploded on Saturday afternoon at 3 o'clock. The "burst up" over, the excursionists will be enabled to spend a short time in Port Crescent before returning homewards. Apart from the ceremony to be witnessed, the occasion promises to be a pleasant outing.

Programme.
PART II.

Notice in particular our attractions in millinery and mantles, of the latest and most popular styles, show room 2nd floor where Mrs. Hall, will be pleased to show you the new goods. Lansdowne House, Yates St. John Partridge, prop.

"Most Modern Equipment."

The Mount Royal Milling company have just engaged the Keegan Mills company to instal the Crompton electric light system in their mills. It will be run by a dynamo capable of giving one hundred 16-candle power incandescent lights. It is considered a very reliable and capable system, which has given every satisfaction wherever it has been introduced.

Public Library.

Dr. McGregor is gradually getting the quarters of the public library into shipshape. The existing shelves have been placed in position, and there is room for more to be placed parallel with them, besides provision for more books on the end wall. The reading room proper will be larger than the old one, while in addition there is a room which will be devoted to ladies, or to those who desire to take communication of books of reference.

A Small Blaze.

The corporation gravel pits, Saring Ridge, were the scene of a grass fire of greater than the ordinary proportions on Sunday afternoon. There was no cause of a general alarm, but one was turned in by a person unaccustomed to determine when to use the alarm key and when not. The fire brigade at once hastened to the scene, extinguished the blaze and left four men in charge until a late hour at night. The fire originated in the neighborhood where a band of gipsies have been camped for the past few days.

A Very Early Bath.

Yesterday morning about 1:30 o'clock the night watchman of the schooner Maggie Mae found it necessary to take a dip in the water for the purpose of taking therefrom a fellow-being who was struggling for his life. The rescued one was a stranger, well dressed, but to all appearance under the influence of drink. It is therefore presumable that it was by accident that he slipped into the water. He was somewhat sobered by his dip, and when he had recovered his senses he departed and was seen no more.

The Westminster Exhibition.

It is satisfactory to know that, this morning, the steamer Rainbow carried over to Westminster a large quantity of live stock and other exhibits for the Westminster exhibits. The Rainbow left at 7 o'clock, having, among other articles, a number of short-horn cattle, the property of Messrs. Tolmie; one horse, a number of fat sheep, and a quantity of minerals from Mr. Perrin; nine pairs of fancy pigeons and one pair of brown red bantams from Mrs. Miller; a quantity of beer and porter from the Vancouver Brewing company; several cages of poultry and pigeons from Mr. Merril; fancy poultry belonging to Mr. J. H. Carmichael, and a variety of ladies' wear, contributed by Miss A. Miller.

New Building Dangers.

On Saturday afternoon, as a lady was passing up Yates street by the new Dominion hotel, she failed to notice the rope and pulleys stretched across the footpath. Unluckily, just as she reached it, one of the workmen had occasion to pull in some material, and she was tripped, falling heavily and suddenly to the ground. She was picked up and paid every attention on reaching home, but it was evident that she sustained no slight bodily hurt, in addition to the severe shaking her nervous system received by the heavy fall. Yesterday, this danger was somewhat obviated by the construction of a temporary culvert, which covers the rope. The lady was a little better yesterday.

Y. M. C. A. Matters.

There were the usual services at the Y. M. C. A. Sunday, all of which were well attended. Quite a number of delegates will leave to-day for Portland to represent Victoria at the convention to be held at the former place. As there is quite an extensive programme the convention will last for four or five days. The time will be taken up considering papers by several prominent men, besides which finance, building and other points in connection with the Y.M.C.A. work of the Pacific Northwest. An excursion to the surroundings of Portland has been arranged before the delegates return.

Mr. Teague is busy getting ready The Recorder for next month, which is to contain the list of classes for the coming season.

Horses Don't Like Them.

In olden days men took up their beds and moved out; in modern days a man just puts his entire house and household on rollers and gets right out in the world, or the city, to make his way, not to a new home, but with an old home to a new site. Mr. Willis Bond pilots many perambulating residences in safety, but the street committee object when he leaves those residences on the street for many days together. They have objected to the extent of summoning Mr. Bond for leaving a house on Blanchard street since last Wednesday or Thursday, and if the house now occupying such a large portion of View street is not very shortly removed, they say Mr. Bond will have to render an account therefor. Horses look shyly at these moving habitations, and some animals will rather pass a street car. There was very little wanting to cause two accidents on View street Sunday. The house stands on the high side while that which is left open slopes sharply to the foot path. A couple of horses shying at the big mass of building nearly upset the carriages Sunday and might have caused a serious accident.

Why Is It Permitted?

A case of loitering on the street was up in court yesterday, and was dismissed. While not referring to the merits of the case, it brought up the question of blocking up the four corners of Government street, to the inconvenience of foot passengers. Between the various attraction of the salvation army, Club theatre band and corn doctors, this business centre is continually blocked in the evening. It is only by sheer force that a man can make his way through the crowd, while ladies are compelled to go around a block or two in order to get from one portion of the street to the other. It is about time the village-day custom of loitering on the corners to read and discuss the news, or to sell a nostrum, was put an end to. The police should be compelled to make a passage way for pedestrians, and permission should be refused to vendors of nostrums to occupy the street to the discomfort of the public. The latter pay taxes for the making and use of the streets, and simply because it has been the custom in the old quiet days is no reason now why loud-mouthed vendors of corn or colic medicines should be granted the busiest thoroughfare in the city on which to sell their wares.

Programme.
PART III.

Decide to visit the Lansdowne, Yates street on Thursday next and give careful attention to the dress stuff, silks, velvets, furs laces, and other goods.

JOHN PARTRIDGE.

Seatette Jackets.

The largest and best assortment in the city, from $7.50 to $25 each.

Black Jersey Jackets.

German braided, $3.25 each.

Furs.

A large assortment of Tail Boas, &c., in all the newest colors at one-third regular prices.

Boots and Shoes.

Our stock has never been so complete and of such special value as at present.

Broulet vs. Poirier.

This, it will be remembered, was a case in which Mr. Broulet decided over his property to Poirier on condition that the latter was to care for the former while he lived. The deed was not to take effect till after the decease of Broulet's wife. Poirier failed to carry out the terms of the deed, and Broulet brought an action to assert his rights and quash the deed. The case was heard by Mr. Justice Drake, who decided in favor of Mr. Broulet by setting aside the deed. Poirier appealed from this decision, and his case was heard yesterday before a full court composed of His Lordship the Chief Justice, and Justices McCreight and Walkem. Their lordships upheld the judgment of Mr. Justice Drake and dismissed the appeal.

A Systematic Thief.

Among the recently occurring burglaries, one or two of which were directly traceable to a Chinaman, may be classed four successive entries into a house on Courtney street last week. On each occasion the fellow entered the lady's bedroom and abstracted a sum of money from off the bureau. On the first occasion he took $26, on the second $9, and on two other occasions he appropriated $4.50 and $37 respectively. The last time he was caught in the act by the lady, who was, of course, afraid to arrest him, and before she could raise an alarm he was gone. He is a Chinaman who can readily be recognized from the fact that he has a considerable scar on the right side of his face. Information has been laid with the police, who are on the look out for him.

Not Quite Correct.

At a luncheon recently given by the directors of the Toronto exhibition, Mr. Gosnell, replying for the Pacific province, is ported to have said:—"As regards the province of British Columbia, there was just one drawback; they had plenty of wheat, but as they had no mills, they had not the means of utilizing it." This happens to be either a case insufficient knowledge of the circumstances of the case on the part of the speaker, or perhaps it would be more in conformity with the usual state of affairs to put the blame on the reporter. It happens to be the fact that there are several mills. There is one in Victoria with a daily capacity of 200 barrels, while there is a mill at Nicola, Bonaparte, Quesnel, and Chilliwhack, all of which are capable of at least one hundred barrels a day, the Enderby roller mill having also a daily capacity of 200 barrels.

VICTORIA WEST.

The War Breaks Out Afresh—The Brewery Sidewalk the Bone of Contention.

For some days the tramway officials have been urged by the Surveyor-General to relay that portion of the Esquimalt road sidewalk in Victoria West which was lifted to permit the track to go down. Yesterday morning Foreman Nicholls with two assistants was sent to relay the sidewalk in front of the brewery. They were met by Mr H. S. Fairall who declared that he would not permit the sidewalk to go down again, as he had claim to that part of Esquimalt road which runs between the brewery and his private residence. The foreman returned to town for instructions and during his absence it is alleged that Fairall split up some of the plank and cast them into his furnace. Nicholls having been told by the company's officials to proceed with the work returned to the brewery and recommenced operations. While Charles Little, one of the workmen, was engaged in removing the stump, it is asserted by eyewitnesses that James Fairall, son of the brewer, struck Little on the back with the back of an axe, knocking him down. As he strove to regain his feet, another of Mr. Fairall's sons is said to have struck him with a stone. Upon recovering his feet Little threw the axe at one of the boys and chased the elder Fairall (who Little says had drawn a revolver from his hip pocket) across the road and through the bush, back into the road again and thence into the brewery, where the fugitive managed to elude his pursuer. The tramway men then resumed the laying of the sidewalk and finished the work before dark. The plank destroyed by Fairall's axe was government property. The tramway company, having relaid the walk, say they have no further interest in it, and that should it be again destroyed the government must deal with the offender and not the company.

RECKLESS HUNTERS.

Horses and Cows Killed and Wounded—Fruit Stealing Added.

W. H. Grave, a farmer on Gordon Head road, has serious cause of complaint against the young men who cover the face of the country hunting, and against fruit thieves. During the past month he has been absent from his farm for several days at a time, and on his return has found that his stock has been shot. First one of his cows had evidently been shot for a deer, and it was not until several days after that she was found lying in the bushes in a state of decomposition. His horse has recently been shot in the hind leg with bird shot. It is not known whether the pot-hunter in this case mistook the horse for a grouse or pheasant. Mr. Graves' apple and pear trees have been stripped of their fruit and the limbs broken off. More fruit was wasted than taken away. This has been done at night. The indignant farmer is determined the next time that he discovers fruit thieves in his orchard to give them a dose of shot. On one occasion he surprised the depredators and let them off, one of them claiming to be the son of a Victoria lawyer. It is too bad that hunters are permitted by law to roam indiscriminately over private land. It would appear in order that farmers may be protected that it will be necessary to have legislation in the matter. If not a few years will determine the complaint, for if the present rate is continued a short time only will suffice to kill off every grouse, pheasant, deer, or other wild game within twenty miles of Victoria.

CHURCH OF ENGLAND.

A New Stone Cathedral to be Begun at once and Completed as Rapidly as Possible.

Upwards of $20,000 Subscribed—Committees Appointed and the Enterprise Well Under Way.

A largely attended meeting of members of the Church of England in Victoria was held, last night, in the school room of Christ Church Cathedral, the Rt. Rev. the Lord Bishop of the Diocese in the chair. After prayers by Ven. Archdeacon Scriven, Mr. T. R. Smith read the minutes of the meeting of the Church committe held in the Cathedral vestry on the 11th instant.

The Bishop explained the object of the meeting, which was to take steps for the erection of a new stone cathedral, the present wooden structure on Church Hill now being too small to accommodate the rapidly increasing congregation. It was unnecessary for him to dwell upon the necessity of increased accommodations. But it might be asked, Why not enlarge the present building? Having shown this to be impossible, he did not think that to build a new cathedral was in any way too great an undertaking. He had faith in the good church people of the diocese to believe that they could do more than they thought to be possible. To build a cathedral was a much more important work than to build an ordinary parish church. It should be thoroughly done, and he therefore thought it better to obtain a firstrate plan and build a portion—the chancel first. In connection with the Truro cathedral they had only completed the chancel and one bay of the nave, making enough inside walling to accommodate the congregation completing the work by degrees according to their ability. By following that course in Victoria they would have the advantage of a beautiful chancel, which would be a constant reminder of the incomplete condition of the building and would be a constant impetus to further exertion, the sight of its incomplete condition being an impetus to others to contribute, indeed the work was not so great a one after all.

Mr. Justice Crease then moved the following resolution which was carried unanimously, "That in the opinion of this meeting the time has arrived when the requirements of Victoria, and the diocese generally, are such that it is desirable a stone cathedral should be built." He said that he understood that at their last meeting the committee, at whose suggestion this meeting had been called had suggested that a stone cathedral should be commenced. That building would carry the impress of high architecture, and he had heard it said upon good authority that it could not be completed for less than $150,000. Cathedrals elsewhere had been the work of years; but after all he did not think, judging from the energy displayed on this side, that it need take up the same length of time as in older settled countries. If they began with the chancel as had been suggested, the funds as they came in would, he was convinced, be ample to complete it. The undertaking would require a large amount of practical and earnest effort as well as personal sacrifice without which it would be better not to begin at all.

Major Dupont, in seconding the motion, spoke of the general tendency to better buildings. It would be impossible to mortgage the Cathedral, it being upon consecrated ground. It would be well to commence with the chancel, as he did not think anyone contemplated shouldering the entire responsibility of $150,000 at once. For his own part, he should like to be associated with its commencement. All that was required was to do as the Methodists, Presbyterians and Catholics had done and go to work. He was sure that the Church of England was not the weakest, and if all worked together there would be no difficulty, particularly were the subscriptions made to extend over five years. He hoped to see a commencement by the spring.

Mr. T. R. Smith, in supporting the motion, remarked that this year there had been applications for not less than 50 sittings in the cathedral, which it was impossible to supply. Not only was it necessary to build the cathedral on account of the accommodations which were required, but the church would contrast very unfavorably with the other religious bodies in the city. The Church of England, he would remark, composed the most influential citizens in the community, and should not be behind other denominations. The site of the cathedral was the one that first attracted the attention of the stranger, and should be surmounted by an edifice not of wood but of stone.

Sir Joseph Trutch fully agreed with what had been said, and earnestly hoped that something practical and practicable would be the result of this meeting. The appointment of a committee was the crux of the meeting, for until it had gone to work nothing could be done. He should do all in his power to assist the object, which he trusted would be realized. He would move, seconded by Ven. Archdeacon Scriven: "That the following gentlemen be appointed the general committee to carry into effect the first resolution passed, with power to add to their number; the functions of the committee being to appoint sub-committees, solicit subscriptions, obtain subscriptions and plans, let contracts, and generally to carry out the foregoing resolution: The Bishop of Columbia, Hon. Sir M. Begbie, Sir Joseph Trutch, Justice Crease, Justice Drake, Major Dupont, Ven. Archdeacon Scriven, Rev. A. Beanlands, Rev. H. Kingham, J. Trutch, W. C. Ward, R. Ward, T. R. Smith, J. T. Jones, Hon. W. Hamley, Hon. R. Beaven, T. B. Hall, L. B. Hamlin, M. W. Waitt, Hon. P. O'Reilly, R. E. Jackson, L. Crease, B. Drake, Dr. Hannington, Judge Harrison, Hon. Justice Walkem, W. T. Drake, Roul Harvey, S. Wootten, W. M. Chudley, Hon. A. N. Richards, R. Hett, C. Wilson, H. E. Croasdaile, H. Kent, Hon. J. H. Turner, M.P.P., A. Dumbleton, H. Croft, M.P.P., R. Finlayson, G. A. Keefer, J. A. Graham, E. C. Baker, Dr. Powell, W. Crane, J. Ward, R. Lettice, J. Hawkins, — Claxton, P. Woolly, Dr. Newcombe, J. J. Austin, T. Davie, Major Peters, T. C. Sorby.

Ven. Archdeacon Scriven, in seconding the motion, said he was glad to see on the list of the committee the names of others than members of Christ Church cathedral congregation. This was not to be a parish church, but a cathedral at which every member in the diocese of Columbia had an interest. He trusted the completion of the edifice would not be left entirely to the successors of the present generation, but that many who were present this evening would not only attend the opening of the new cathedral, but take part in the dedication.

Considerable discussion took place with respect to the above resolution, which when introduced was scarcely as specific as when finally adopted as above at the suggestion of Messrs. Dupont, Hannington and Ward.

On motion of Mr. Robert Ward, seconded by Dr. Hannington, Rev. A. Beanlands was appointed clerical secretary to act with Messrs. Thomas A. Smith and Lindley Crease as lay secretaries.

The mover having paid his tribute to the merits of the gentlemen moved as secretaries, expressed his admiration of the manner in which the other churches had undertaken and were carrying out their projects. Different from the other congregations, it was impossible to mortgage the English church property, but he was convinced that the committee would carefully consider every point. He spoke of Archdeacon Gilson having expressed his satisfaction that a stone cathedral was to be built, and at the same time suggesting that in putting up the edifice, the example of Truro be followed.

Dr. Hanington endorsed what had been said by Mr. Ward as to the secretaries. He could not agree with the idea of merely building a chancel. He wanted to have a cathedral built such as his boys could say their father had helped to finish it. Let them have the best plans possible, as Mr. Ward had said the Church of England people were among the most influential in the city. He remarked upon the energy which had been displayed by the Methodists who, at one little meeting, had subscribed $32,100 for their new church, and now had only a standing debt of $10,000 on their magnificent church. He hoped to see the new cathedral ready to be opened by His Lordship in three years, for all to worship in.

Rev. Mr. Beanlands said that if 300 families in the church were prepared to subscribe $100 a year for five years the erection of the cathedral was assured. The site of the edifice was the praise and honor of the city.

Sir Joseph Trutch having been appointed, on motion of Mr. Croft, honorary treasurer, a subscription list was opened, between $20,000 and $25,000 being promised.

It was arranged for the committee to hold their first meeting on Monday evening the 29th inst., at the cathedral school room.

The meeting adjourned.

PERSONAL.

J. K. Suter, of New Westminster, arrived down last evening on the Rithet.

Mrs. Landes, with Mrs. Storey, returned from Port Townsend last evening.

M. M. English and Miss L. English were passengers by the Rithet last night.

A. J. McLellan and Mrs. McLellan left for the East this morning, and will be absent for about a month.

D. Chisholm, Q.C., of Port Hope, Ont., who has been visiting in Victoria for several days, left this morning for the East.

J. Lawlor Woods, the genial representative of the Morse Soap Co., Toronto, after doing a land office business, left for the East this morning.

Sir George Baden-Powell, M.P. for Liverpool, Eng., is on his way over the C.P.R. to British Columbia. His object is to study the conditions of the seal fisheries.

Dwight Brammerd, secretary of the Hamilton Powder company at Montreal, arrived from the Sound last night, and is staying at the Driard. Mr. Brammerd will be in Victoria for a few days.

William Wakefield and wife, of Portage la Prairie, are in Victoria, and will probably become permanent residents. Mr. Wakefield was formerly one of the best known commission agents of Toronto.

B. C. Brewing Company.

A meeting of the shareholders of the British Columbia Brewing company was held yesterday afternoon at the Clarence hotel, Mr. Anderson in the chair. It was announced that additional shares had been subscribed, after which it was arranged to hold the general meeting of the company on Tuesday, October 13th, at eight o'clock p. m. Letters explaining their absence were read from Mayor Grant and others.

SELECT BOARDING & DAY SCHOOL FOR YOUNG LADIES.

MISS CATON has had the entire care of young ladies of the upper classes in England, has studied French and German in their respective countries, and has first-class certificates and testimonials.
Full particulars at 15 Bellot street on Monday afternoons, or by letter.
sep19-1m MISS CATON, Principal.

PROF. JONES MASSAGE, GALVANISM, Hot Air and Vapor Baths, relieves Paralysis, Rheumatism, Affections of the Liver, Sciatica, Sprains, Stiff Joints, etc. Dry Home's Electric Liniment. Opposite the Post Office, 57 Government Street, Victoria, B.C. sep18-1m

MEDIUM—F. C. White, Business and Life Reader. Sittings daily, for short time, at 35 Yates street, Room 2. sep14-1w

MOVED,

THE OFFICES OF STEAMER Barbara Boscowitz, James Bay and Central Coal and Wood Yards have been moved to 115 Government street. Telephone 65.
Coal and Wood supplied at shortest notice. sep19

STRANGERS
Settling in Victoria should remember that
ROWBOTHAM
"The Grocer,"
Corner Yates and Broad streets,
Has on hand a complete, choice and well selected stock, and is constantly receiving additions thereto. His specialties are Teas, Coffees and Spices, in which he claims to give better value for the money than any other store in the city
The well-known "Devlin Blend" of Coffee has established for itself an enviable reputation, and is, without doubt, the most reliable blend in Victoria, can only be obtained from him, and is sold at a straight 40 cents per pound.
He does not sell goods at cost, but believes that Good Quality, Fair Prices and Square Dealing will command your confidence.
TELEPHONE No. 103. P. O. Box 476.
ap2-6mos-dw

THE WESTSIDE.

AUTUMN OPENING 1890.

We would call the Special Attention of Purchasers to our

Mantle and Dress DEPARTMENTS

Which are now receiving a complete and attractive range of Goods. The stock for value will be found unsurpassed in the City.

Seal Jackets and Mantles.

Having made arrangements in early Spring with a leading Fur House. We are in a position to offer

Real Alaska Seal Garments
At Last Year's Prices.

We show sample, take purchaser's measure, and deliver in say thirty days, guaranteeing fit and quality. As Alaska Furs have experienced a sharp advance in price, the advantage of the above arrangement is obvious.

Jackets, Ulsters, Coats and Dolmans.

We handle B. Caspee's Goods, and are the only House in the Province that does so. For style, Fit and Quality these goods are unrivalled. In nearly every instance We have only one of a kind. Prices right.

WATERPROOFS.

The Fife, the Tenk, the Princess, the Russian, all in beautiful new designs. Also in Imperial Cloth, very choice.

FURS.—Boas, Muffs, and Idalias in the following approved varieties: Seal, Bear, Blue and Grey Fox, Australian Opposum, Natural Coon, Isoline, etc. A very full assortment to select from. Also, Children's Astrachan Muffs and Sets.

SHAWLS, Etc.—Eiderdown, Inverness, Reversible, Velvet, Clan Tartans, Cashmere, Silk, Honeycomb, and Knit Shawls, Scarfs and Fascinators, Dressing Gowns, Jersey Jackets, etc.

SILKS.

Black Surahs,	Colored Pongees,
Black Moire,	Colored Faille,
Black Gro. Grain,	Colored Merveillux,
Black Faille,	Colored Moire,
Black Merveillux,	Colored Broche,
Black Broche.	Colored Satins.

VELVETS, PLUSHES, Etc.

Black and Colored Trimming Velvets, Mantle and Trimming Plushes, Checked and Fancy Trimming Velvets, Black Satin and Velvet Stripe, Sealettes, Velveteens.

DRESS GOODS.

This Department is expected to be complete by the middle of the month. We show a large assortment in the leading lines. Special value in Black and Colored Henriettas.

KID GLOVES.—The Maltese X or Westside Glove. A case just opened, every pair guaranteed.

YARNS.—Allon, $1.00 per lb.; Beehive, 20c. per hank; 2, 4, and 8-ply Berlin, Andalusian and Saxony, 10c. per oz. All full weight.

A cordial invitation is given to visit Our Store and inspect Our Stock.

The Westside
J. HUTCHESON & CO.,
70 GOVERNMENT ST.

FOR SALE OR TO LET.

A NEW HOUSE and half an acre of land in James Bay, with a superb view of the Straits of Fuca. Price only $7,500. Terms easy. Bourchier, Croft & Mallette. se16-3t

ONE of W. & J. Taylor's iron safes for sale, nearly new and in good condition, cost $150, will take $:60 cash. Apply "R," this office. se15

TO LET—Two neatly furnished bedrooms and parlors, with use of kitchen. Apply 139 Michigan St. se16

FOR SALE—Farm of 236 acres, or to lease on easy terms; all fenced. Price, including 2 oxen 3 cows, bull, 1 heifers, pigs, chickens, tc., $3,500. P. H. Brown, Vesuvius Bay. se20 3td&w

FOR SALE.

ONE NEARLY NEW TAYLOR SAFE TO be sold cheap.
se19-3t BOURCHIER, CROFT & MALLETTE.

TO LET OR FOR SALE
GARBALLY ROAD, VICTORIA ARM.

HALF ACRE WITH 11-ROOMED HOUSE, stone basement, tile floor, water front. Five minutes of cars. Apply—
G. E. SMITH,
se20-1w On the Premises.

NEW WELLINGTON COAL AND WOOD
For sale. Office 121 Government St. Telephon call No. 39. se2 T. J. LINDSAY

House and Lots on Kane st.

A comfortable two-story House with 11 rooms, bath, cellar and outhouses complete with two full sized lots extending from Kane to Raestreet. For further particulars apply to JACOB SEHL, Government st. n21

TO LET.

6 ROOMED HOUSE on Pandora Street near Quadra. Apply this office. se11

FOR SALE.

TWO Elegant Brussels Carpets, new designs, used only a few months, will be sold cheap. 68 North Park Street. au28

FOR SALE.
A BARGAIN IN REAL ESTATE.

THREE Lots in Victoria West to be obtained at a low figure. Will be sold separately if desired. Also: Lot with two-storey frame store and dwelling, purchaser to buy stock of groceries at cost price. Apply to—
au20-tf W. R. HIGGINS & CO., White House Block, up stairs.

FOR SALE.

A FINE SITE FOR A CANNERY. Located on Skeena River, within one mile of Port Essington. Plenty of fresh water. Deep water in front of the land.
Apply to—
J. ENGELHARDT,
se11-1m Cor. Wharf and Fort Streets.

GERVAS F. WAKE & CO.
Real Estate Agents,
52 LANGLEY STREET.

A FIRST-CLASS BOARDING HOUSE.

11 ROOMED HOUSE, SUITABLE FOR A boarding house.

ESQUIMALT ROAD PROPERTY.

27 ACRES ON GORDON HEAD ROAD.

14 ACRES ON GORDON HEAD ROAD.

FARM OF 178 ON SOMENOS LAKE.

290 ACRES ON PENDER ISLAND.

100 ACRES ON SAANICH ROAD.

LOTS—JAMES BAY, FERNWOOD fred, Henry and Collinson Streets.

C. B. LOCKHART & CO.
FUNERAL DIRECTORS.
Graduates of the United States College of Embalming.
PARLORS.
Corner Broad Street and Trounce Avenue
TELEPHONE, - 498.
NIGHT CALLS:
167 JOHNSON ST.
je28

CHINA AND JAPAN
FANCY GOODS.
We have just received a large consignment of all kinds of celebrated
Embroidered Silk Gowns, Shawls, Screens, Etc.;
Also Porcelain, Satsuma, Cloisanne, Bronze, Ivory, Sandalwood and Opium.
Rice. Tea. Sugar.
TAI SOONG & CO.
my1-6m 40 Cormorant street.

J. & A. BOSKOWITZ,
WHARF STREET,
Highest Cash Prices Paid for Furs and Deer Skins

TENDERS.

TENDERS.

TENDERS WANTED IMMEDIATELY TO clear and grubb 5 acres on Craigflower Road.
For information
Apply to
se20 R. DUNSMUIR & SONS.

NOTICE TO CONTRACTORS.

TENDERS WILL BE RECEIVED BY THE undersigned up till Tuesday noon, 23rd inst., for the erection of a brick building on Douglas street. Plans and specifications can be seen at my office, Craft & Norris Block, Douglas street.
The lowest or any tender not necessarily accepted.
se16 P. H. DONOVAN, Architect.

Canada Western Hotel Company
(LIMITED LIABILITY).

TENDERS
Wanted for Excavating. (Plan No. 2).

BIDS WILL BE RECEIVED up to 12 o'clock noon, on the 29th inst., addressed to the Secretary at the Company's Office, No. 37 Government Street, Victoria, B.C., where plans and specifications may be seen.
The Company reserves the right to reject any or all bids.
E. M. JOHNSON, Secretary.
Canada Western Hotel Co. (Ltd. Liability).
Victoria, B.C., Sept. 2, A.D. 1890. se3-td

A BEAR COLLOQUY.

The Tame Bears Yearn After Their Forest Homes.

Some Family Confidence From Imprisoned Bears in Beacon Hill Park—Bears That Know a Good Thing.

The bear pit in Beacon Hill park, Victoria, was surrounded by the usual collection of admiring spectators. The brown bear from the Rockies and the black bear from Skeena were walking around and looking solemn.

"See the cute and cunning bears!" exclaimed a lady to her little boy. "Isn't it too bad to shut them up so? See how they pine for their far away forest home. Pass in the cakes to them, Johnnie!"

Johnnie passed in the cakes and other pitying admirers handed in a lot of peanuts and handfuls of candy. The bears accepted the toothsome offerings and retired to the grotto in the rocks.

"Pining for our far away forest home!" chuckled the black bear, cramming a cake in his mouth and poking the brown bear in the ribs. "Are you pining much, Browny?"

"Not so far as the returns are in!" replied the brown, flipping a peanut shell into the pit and grinning from ear to ear.

"This beats doubling up in a holler tree or hole in the rocks and sucking paws all winter, doesn't it?" said the black bear.

"Does it?" replied the brown. "Why this is a snap. No more snooping around in the dim lit woods, rooting for grub and dodging buckshot for me. How's that cake?"

"Better'n a ton o' wild honey! Here, grab a piece. I only wish I could get word up to some o' my folks in Skeena to come down here and be tame bears. Is the peanuts good?"

"Beechnuts and acorns can't hold a candle to one side of 'em. Shuck a few. Pining for far away forest homes, eh? Certainly! Chuck over a toothful o' that candy, please. Say, you never told me yet how you happened to strike luck and get fired in here, Blacky."

"I was taking a stroll in the woods, hesitating between a pig that belonged to a farmer a couple of miles away and a bee skip that I knew was full of honey in an orchard about a mile in the other direction, when I got my eyes on a man who was limping along toward where I stood. I was in the scrub oaks, and he couldn't see me.

"I didn't hesitate a second. I had him by the neck in less time than it takes to tell it, and his wife don't know this day it hain't likely, why he never got back home. I took him to my den, but found he was so old and thin that he was no good, and I had to throw him away. He had a big, flat bottle in his pocket, and I took it out and smelt of it. The stuff that was in it smelt elegant. I tasted of it and it tasted elegant. I swigged at it till I began to tumble around and yell like a painter. I remember kicking both o' my young ones out o' doors, and that's all I remember till I came to and found myself tied fast with ropes and a couple o' men standing by and looking happy. I was too sick to try and find out what was up. My head felt as big as four bears' heads ought to feel, and oh! the thirst I had in me. The upshot of the whole thing was that I wound up here, and so I ain't kicking. Have another peanut?"

"Hullo!" exclaimed the brown bear. "There's a woman and a baby, and another bag of candy! She's going to let the baby hand it in. I wish they'd make a mistake some time and pass one o' them babies through! Then life would be worth living, and no mistake; wouldn't it? One o' them babies 'd be almost as good as young pig."

"Sure!" said the black bear, throwing a gumdrop in his mouth. "Did you do much in pig and mutton where you came from, Browny?"

"No, not much," said the brown. "We had to depend on miners, and on hunters from the East. We had to hustle to get a miner, but the hunters came easy. I didn't think anything of going and gathering a hunter or two almost any day. But they weren't much good. Too soft. Pahaw! Yonder comes one of those chaps in grey coats that they call sparrow chasers. We won't get any peanuts or things while he's around. A little boy was passing me some cake the other day, and the sparrow came up and says to him: "Break away there! That ain't fit for bears to eat! It'll make 'em sick. Give it here to me!' And he took it and ate it himself!"

"I gobbled up a dog one day that happened to belong to a miner, and the miner started out after me. I wasn't feeling very well, and went and hid in a big hollow log. The miner didn't make any fuss, but just plugged up the holes where I went in, and shipped me, log and all on south. I only wish I could see him and thank him. He tumbled me right into a pudden'."

"If bears only knew it," said the black, reflectively, "they'd bring up their cubs to be tame bears, and give 'em a future. Hay, Browny?"

"You bet your toe nails!" said the brown. "When I do the wild bear act again you can have my skin for an ulster! We're the people here!"

So the two bears went out in the pit and looked solemn, so some more people would feel sorry for them, because they were pining for their far away forest homes.

QUALITY NOT QUANTITY.

Our Inducements—A Good Article at a Fair Price.

It is a well-known and indisputable fact that the celebrated and popular brands of cigars, "Cable," "Mungo," "El Padre," and "Madre E. Hijo," have lost none of their original excellence. Over a quarter of a century in the market. Millions of each brand sold annually. Facts which speak for themselves. S. DAVIS & SONS, Montreal.

ICE Cream made to order and delivered to all parts of the city. New England Bakery, No. 116 and 118 Government street. Telephone No. 161. YOUNG BROS.

E. M. JOHNSON,

ESTABLISHED 1879.

REAL ESTATE AGENT, CONVEYANCER AND NOTARY PUBLIC

OFFICE: No. 37 GOVERNMENT STREET.

LETTING A SPECIALTY. HOUSE PROPERTY AND ESTATE VALUATIONS MADE.

MONEY to lend on Freehold Security at Current Rates

RENTS AND INTEREST punctually collected and accounted for.

CONVEYANCES, Leases, Mortgages prepared and transactions of every nature in connection with Real Estate expeditiously carried out.

PROPERTY SALES effected strictly on Commission.

FOR SALE, Mansion and Ornamental Grounds, with sea view and frontage to the Straits. Ample stabling and all modern conveniences. This is one of the handsomest and most beautifully situate houses in Victoria. PRICE, $30,000.

FOR SALE, 60 acres, more or less, of Suburban Land, within 15 minutes drive by Electric Car, from Government Street. PRICE, $625 PER ACRE. This estate offers good opportunity for subdivision into lots. Acreage in the vicinity is selling at from $1,500 to $3,000 per acre. Lots of average size, 60x120 each, selling from $400 upwards. One of the few bargains left.

FOR SALE, Suburban Sea-side Fstate, about 35 acres, with house, garden, orchard, stabling and all conveniences for a gentleman's residence, within easy distance of town, say 20 minutes' drive from the Post Office. Rapidly increasing neighborhood. Land near has sold lately for $2,000 per acre. PRICE, $35,000.

FOR SALE, Block on Government Street, in the vicinity of New Hotel. This property will increase from 30 per cent. to 50 per cent. in value within the next two years. Good buildings on the property which may be made to return a fair present interest on outlay. Contemplated improvements to James Bay will also raise values in this vicinity. PRICE, $45,000.

FOR SALE, Corner lot on Government First class Business property. A building on this property would pay handsomely. PRICE, $50,000

FOR SALE, Business Building Lot on Government Street, near Bank of British Columbia. Let at present for $600 per annum. Frontage, 22½ feet. Land in the vicinity held at $1,000 per foot. PRICE, $15,500.

FOR SALE.

8-Room House and Lots, Spring Ridge	$ 2,500
Double Frontage, Superior and Michigan Streets, James Bay, 30 feet on both streets, by more than town lot depth. Superior Building sites	1,500
7-Room House, new. Bath, hot and cold water, inside closets and modern improvement. Lot 50x120, James Bay	3,600
Corner Lot, Menzies and Niagara Streers	1,100
Esquimalt Road, desirable acre	3,500
Cheap Lot, Cloverdale Estate	850
Lot, Niagara and cross Street	900
Lot Niagara Street	800
2 Lots, South Turner Street ... each	800
Building Lot, Kingston Street	1,150
13 Building Lots, en bloc, James Bay	10,400
2 Lots, Johnson Street, commanding position	2,100
6-Room House, bath, pantry, etc., etc., Victoria West	3,000
6 Acres, with water frontage to the Gorge. Beautiful site for a handsome residence	12,000
2 Lots, 60x240, double frontage, near the Mills and Factories	2,500
Corner Lot and a half, Quadra and Fisgard. Valuable cottage site	4,200
Acre Lot, Oak Bay Avenue and Richmond Road. Cheap. Will cut into 7 lots	2,000

Farm Lands in Lake, Saanich and Suburban Victoria Districts.
Frontage on Cowichan Lake. Lands on Denman Island.
Frontage on Burrard Inlet suitable for Mills and Wharves. And
Acres on the North Arm of Burrard Inlet, etc., etc.

For Further Particulars, Prices, Etc.,

—APPLY AT—

37 GOVERNMENT STREET CORNER OF BROUGHTON.

TWO NOTED TROTTERS.

Palo Alto and Jack—These Flyers Have Raced Together.

A very remarkable race took place recently between Palo Altos and Jack at Detroit. The race was for $5,000 but money was a small part of what was at stake. Jack won three heats of four trotted. His opponent broke several times, but still made every heat a very close one. The time was 2.15½—2.13½—2.15—2.16. On the second heat Palo Alto added laurels to his crown by equaling Maud S., in a race, by breaking both the stallion and track trotting race records.

Jack is a handsome gray gelding owned by Geo. H. Middleton, Chicago.

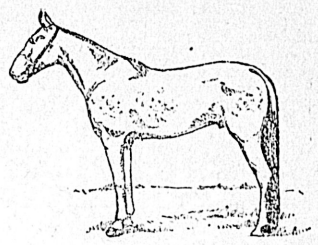

JACK 2.15

He was bred at the Battle Creek stock farm of Walter Clark, his sire being the great Pilot Medium. He was foaled in 1883, his dam being Carrie Russell, by Magna Charta, 105. Jack was campaigned at 4 years of age trotting nineteen races. In the fall of 1887 Mr. Middleton purchased the gelding, and in the spring of 1888 he came into the hands of that skillful trainer and driver, Budd Doble, who has since handled him. When Doble took hold of him in 1888 Jack had a record of 2:29½ and at the close of that year he had a 2:19½ mark. Last fall at Lexington in the $5,000 stake race Jack beat Alcryon, Nelson, Geneva S. and other good ones, and in the second heat got his mark of 2:15. The feat that first brought him into prominence was his capture of the $10,000 stake race at Rochester in 1888, where he beat the Guy in a five heat race. Jack was the biggest circuit winner of that year.

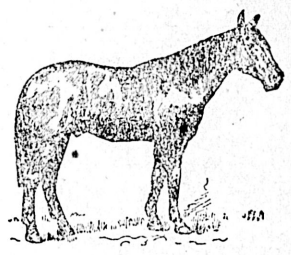

PALO ALTO 2.12¼

Palo Alto is a handsome dark bay stallion and was foaled February 15, 1882, which makes him a year elder than Jack. He is the son of noble parents. His sire Electioneer, is the father of thirteen trotters with records of 2:20 or better. His dam Dame Winnie is a thoroughbred. Palo Alto was bred at the Palo Alto stock farm at Menlo Park, Cal., and is the property of Senator Leland Stanford, who possesses the wonderful Sunol and other great horses. Palo Alto's present mark of 2:12¼ was gained at Napa, Cal., November 16, 1889. He is driven by that able reinsman, Charles Marvin.

BELLE BILTON, LADY DUNLO.

Something About the Woman Who has Become Suddenly Famous.

The Dunlo divorce trial has been the subject of gossip and conversation in two Continents for the past week or two. That the divorce asked for was not granted, shows that there is always justice to be had in England for poor and humble as well as for the wealthy noblemen. Lady Dunlo was formerly Belle Bilton, who with her sister, was a music-hall star. She is a remarkably beautiful and fascinating woman. Lord Dunlo met her at the Corinthian Club in London. The Corinthian is a very fast club, where midnight revels hold sovereign sway. Belle Bilton lived with a rich American named Isadore Wertheimer for some time.

LADY DUNLO.

He is the father of her child. When she married however she quitted this life, and tried to become a virtuous British matron. Lord Dunlo is seemingly very much in love with his wife and they will, it is stated, live together again. Earl Clancarty, will, however, not allow his son a penny and so Belle like a plucky woman will go on the stage again in order to support her family. She has been offered $300 per week and expenses for about fifteen minutes work every night. Dunlo at the time he met Belle in May of last year was a beardless boy of 20, just out of college and possessed of even less than the average amount of brains allotted to the present generation of England's hereditary nobility. He is the only son of Richard Somerset Le-Peer-Trench, fourth Earl of Clancarty and Marquis of Hevsden, and will probably succeed to his father's title and seat in the House of Lords very soon, for the Earl is in very bad health.

Singular Discovery in a Salt Mine.

In a salt mine near Hermannstadt, in Hungary, which for many years had been full of water, and was visited by tourists on account of its great depth and its repeating echo, a recent heavy rainfall raised the water to an extraordinary height. On the 3rd instant, says a Vienna correspondent, a number of dead bodies appeared on the surface, and on Friday they were taken out, with considerable danger to those who undertook the task. They were found to be the bodies of Hungarian Honveds, 500 of whom fell in the battle of Viz Akna, on the 4th of February, 1849, and instead of being buried were thrown into the salt lake of the mine. The bodies are so well preserved that the wounds which caused death may still be seen quite plainly. Two of the bodies are headless.—St. James' Budget.

SIMMERED SUMMER JOKES

STRAY BITS OF FUN GARNERED IN THE HEATED TERM.

Of No Use There.

Pupil—Why does the avoirdupois system have no scruples?

Prof. Rolder—Because, my boy, its used to weigh coal and ice.—Harper's Bazar.

A Reflection.

Will Tipple—Darling, do you see the love-light in my eye?

Bobby (behind the sofa)—'Tain't no such thing, Sis. It's nothing but a reflection from his nose.—Epoch.

Forcing Trade.

Owner (looking disconsolately down the row of vacant houses)—Not one gone yet, Marks?

Marks (the agent, briskly)—No, something must be done. I'll put "sold" in the windows of two more of them to-morrow morning.—Harper's Bazar.

In The Surf.

Mr. Boldboy (smiling killingly)—The waves are using you rudedly. Will you permit me to assist you to the shore?

Miss Watterly—Never mind thank you. The waves may be rude, but they are not fresh.—Life.

Not That Kind.

Old Man—Here, Thomas, get up; it is 4 o'clock; the birds are all up and a-singing.

Thomas—Well, I don't care. If the birds want to make fools of themselves let 'em do it.—Light.

Otherwise Engaged.

Tramp—Will that dog bite?

Farmer—Yes, but I can't spare him now. You'll have to go somewhere else. I want him to keep the hens out of the garden.—Puck.

A Cool Costume.

Mrs. Gazzam—George, I really must have some money for a new dress.

Gazzam—Dresses are all going out of style.

Mrs. Gazzam—What on earth do you mean?

Gazzam—Well, I read in a fashion article that "nothing but coral ornaments will be worn this season."—Judge.

Correct.

Teacher—Bobby, what does lazy mean?

Bobby—Lazy means always to want your little sister to get it for you.—Puck.

His Motto.

Laxet—How dissipated and generally exhausted poor Eastman looks. I wonder if his life is guided by any motto.

Boxet—Yes; "Late to bed and early to rises."—Harvard Lampoon.

Query: What Was He?

"Are you going to Kadder's little girl's party this afternoon?

"Of course not. I'm not a little girl," retorted De Hass.

"You'll be at the donkey party at Taylor's, won't you?"

"Oh, yes; never miss that!"—Puck.

Ungallant.

Mrs Staggers—Scientists say the earth is drying up.

Staggers (crossly)—Yes. You follow her example, will you?—Epoch.

An Original Composition.

Here is Tommy's version of "The Ox and the Frog:"

"An ox tramped on a frog and squashed him. His brothers and sisters ran home and told their mother; and she said "How big was he?" and they said, 'Awful big;' and she said, 'As big as this?' and swelled herself out; and they said, 'If you do that again you'll bust;' and the old fule done it again, and busted.

"Moral—Never make a fule of yourself."—Harper's Bazar.

Killed by the Shock.

Fangle—I heard that young Mr. Gurley died suddenly of joy the day after his marriage.

Cumso—Yes, he died were I that his father-in-law's wedding check was good for the amount called for.—Epoch.

A Master of Fear.

She (ecstatically)—I heard your heart beat, darling. Is it beating for me?

He—not exactly. I think I heard your father putting on his heavy boots.—Munsey's Weekly.

Why It Didn't Hurt Him.

Dobbs—There's a man who shaves several times a day.

Wiggin—You don't mean it! Should think there'd be nothing left of his face.

Dobbs—It doesn't hurt his face at all. He is a barber.—Munsey's Weekly.

After a Summer Vacation.

"You look thin, Thompson."

"I am thin, Johnson. My vacation did not build me up. I'm suffering from insomnia.'

"Was it the boarding?'

"No the bedbugs."—Epoch.

Fit the Name.

Florist—He is a poet, you say, and you want some appropriate flower for him? What is his first name?

Purchaser—John.

Florist—Well, how would a John-quill do?—Harper's Bazar.

Lived Too Long.

Great Publisher—Very sorry, sir, but your manuscript will not do.

"Old-Time Novelist—Eh? What is the matter with it?

Great Publisher—It seems to have a plot.—New York Weekly.

A Stitch in Time.

"Oh, George, papa is uncoupling the dog!"

"It's all right. He used to be my dog. I gave him to the dealer to sell to your papa."—Boston Courier.

Agricultural Intelligence.

Miss Innocent—Do you sow the wild oats in the same field with the other oats.

Farmer John—No, miss. My sons, John an' Jim, sows 'em separate.—Munsey's Weekly.

Johnnie Had Whacked Her.

Mr. Nervedge—Goodness gracious, Maria, there goes Sallie a-howling again. What can be the matter with the brat now?

Mrs. Nervedge (after a trip to the nursery)—The precious child was quite justified in crying, dear. She had a severe son stroke—The Jester.

That Took All His Money.

McCorkle—Well, I can't take that block of bank stock after all.

McCrackle—Why, you had the money ready yesterday.

McCorkle—Yes, but I paid my week's ice bill after I saw you.—Epoch.

THE CUROSITY SHOP.

Entertaining Facts About Precious Stone Found in the United States.

Nearly all the known varieties of precious stones are found in the United States, but there is very little systematic exploration for them, as the indications seldom justify the investment of much capital in such search. Systematic search for gems and precious stones has been carried on in only two states—Maine and North Carolina. Otherwise the gems are found accidently in connection with other substances that are being mined. The occurrence of diamonds in the United States is chiefly confined to two regions geographically remote and dissimilar. The first is a belt of country lying along the eastern base of the southern Alleghanies, from Virginia to Georgia, while the other extends along the western base of the Sierra Nevada and Cascade ranges in northern California and southern Oregon.

Corundum (to the transparent red, blue, purple, green and yellow varieties of which are given the names ruby, sapphire, amethyst, emerald and topaz) excels as regards variety of color in North Carolina, where exists the great corundum region of the United States. The chief locality for gem sapphires is near Helena, Mont., where they occur as loose crystals. Sapphires are found to a limited extent in Colorado. The turquoise is found in New Mexico, Arizona, Nevada, Colorado and California. The gem topaz has been found in Connecticut, Maine, Utah, Colorado and Nevada. A famous tourmaline locality is situated on Mount Mica, near Paris, Maine. Another important locality in Maine is in Auburn. St. Lawrence county, New York, has also afforded some fine examples of tourmaline.

The finest pyrope garnets in the United States are found in New Mexico, Arizona and southern Colorado, where they are often called rubies. Opal, either of the fire or the opal variety, has been observed only near John Davis' river, Cook county, Oregon. Common opals are found, however, in several of the states. The opals usually sold to tourists are of Mexican origin. The most important marine pearl fishery on the American continent is that of Lower California. Pearls have been sent to the New York market from nearly every state. Some of the earliest American pearls came from Ohio. Large and valuable Unio pearls have been obtained in New Jersey. Finely colored pearls have been found in Wisconsin. Now Kentucky, Tennessee and Texas are the principal pearl producing states. The foregoing interesting facts are from Mr. George F. Kunz's recent and entertaining work on "Gems and Precious Stones of North America."

Largest Sum Ever Paid for a Book.

The report that a syndicate of rich Jews has offered £40,000 or almost $200,000, for the Vatican copy of the Hebrew bible renders interesting the history of previous negotiations for the purchase of this very book.

In 1512, when Pope Julius II was desperately in need of funds to keep up the "Holy League" against Louis XII of France, he was approached by the Jews as his successor in the chair of St. Peter is now. They offered a comparatively small sum at first, but subsequently increased the amount, tendering at the same time a blank order on one of their number in Venice to be filled up in ducats according to the weight of the Bible as against an equal weight of pure gold.

The Pope got so far as to weigh the precious volume, and found that it scaled 325 pounds avoirdupois, or 433 pounds odd troy, which at $4 the ounce, then about the value of gold, represented the enormous sum of £26,784 and a fraction. This amount in its equivalent the Jews pressed on the Pope, who, however, either because he found himself unable to part with property in which he would not seem to have more than a life interest, or on account of the pressure brought to bear on him, declined after much hesitation to part with the volume. Should the present negotiations be more successful the amount now offered will be the largest ever paid for a book, whether in manuscript or in print, according to Pall Mall Budget, authority for the foregoing statistics. The nearest approach was the £19,000 (or nearly $570,000) paid by the German government in 1884 for the Missal formerly given by Leo X to Henry VIII, along with a parchment conferring on that sovereign the title of "Defender of the Faith." The Missal was given by Charles II to the then Duke of Hamilton, in whose family it remained for more than 200 years.

Jane and Joan.

Joanna, the feminine of John (the gracious gift of God), has given to the world Jessie, Jessica and Johanna of the German peasantry and the Jane which was introduced during the Tudor period when Jane Seymour at once rendered it so fashionable that it became the courtly title, and Joan descended to the cottage and the kitchen.

A Terrible Ordeal.

A party of three gentlemen were seated at a table of a popular cafe the other evening, discussing the case of a friend who had recently been through a terrible surgical operation, when one of the party, who had had a similar operation performed on him some years ago, observed: A man who is about to undergo a difficult surgical operation experiences something of the same feeling that a man must experience who is about to be executed. I know it was so in my case. I had nerved myself, I thought, for the terrible ordeal, and had the assurance of my family physicians that the odds that I would come through all right were largely in my favor, and yet, when I entered the operating-room and saw the table, the large boxes used in administrating the anaesthetic and, most frightful of all, the surgeon and his assistants with their aprons tied under their chins—I have faced death in battle and I don't think there is a drop of cur-blood in me, but my heart quailed at this sight and it took all my fortitude to enable me to mount the table. I tried to be brave while the assistants arranged me for the anaesthetic, but, do what I would, the feeling that I was about to part with my life could not be banished, and as I said before I then experienced a something akin to the pang of death."—New York World.

Self-Control in Children.

A child who is trained to self-control—as a child may be—is already a true man in his fitness for manly self-mastery. A man who was not trained in childhood to self-control is hopelessly a child in his combat with himself, and he can never regain the vantage-ground which his childhood gave to him in the battle which they opened before him, and in the thick of which he still finds himself. It is a child's earlier struggles with himself that help can easiest be given to him, and that it is the greatest value for his own developing of character. Yet at that time a child has no such sense of his need in this direction as is sure to be his in maturer years; hence it is that it rests with the parents to decide, while the child is still a child, whether the child shall be a slave to himself or a master of himself; whether his life, so far, shall be worthy or unworthy of his high possibilities of his manhood.—Sunday School Times.

MISCELLANEOUS.

FURNITURE

NEW GOODS JUST ARRIVED.

Antique oak bedroom suits, latest styles.

Antique oak and walnut chiffoniers, sideboards, hall racks, centre tables, extension tables, library tables, music cabinets, shaving stands, ladies combination secretary bookcases, etc.

Bamboo furniture, novelties in brackets, tea tables, fire screens, cabinets, chairs, easels, childs' beds, umbrella stands, towell stands, whatnots, etc,

Large new line of room mouldings.

Large new line of reed and rattan goods.

FALL STOCK OF CARPETS NOW ARRIVING.

Largest Showrooms in the Province.

JOHN WEILER, - - VICTORIA, B. C.

SHOWROOMS: 51 TO 55 FORT ST. | FACTORY: HUMBOLDT ST.

dec 23, 1mo

ABBOTSFORD

THIS TOWNSITE will be placed on the market on

MONDAY, the 15th Inst.

At NOMINAL PRICES to First Purchasers.

TERMS: One-quarter Cash, balance in 4, 8 and 12 months.

Price List and Plans from any Real Estate Office in British Columbia.

RAND BROS', General Agents, Vancouver.

ap23-tf

SEE OUR $3.00 BOOT

LACED AND ELASTIC SIDES.

BEST VALUE

—IN THE—

DOMINION

AT ERSKINE'S BOOT AND SHOE EMPORIUM,

132 Government street, corner Johnson.

m23-dw-tw

NICHOLLES & RENOUF

—Have Just Received Their Fall Supply of—

Threshers, Threshing Engines, Sweep and Tread Powers,

ALL SIZES.

SEND FOR PRICES AND PARTICULARS.

P. O. BOX 86, mar21 VICTORIA, B. C.

VICTORIA

"The Queen City of the West."

Advertise your Town and Keep your Distant Friends Posted as to its Growth

BY MAILING THEM A

BIRD'S-EYE VIEW

—OF—

VICTORIA.

Price Reduced to 50c. each

ALL READY FOR MAILING AT ALL THE

BOOK STORES and at the COLONIST OFFICE

BUY THE CELEBRATED

EUREKA GARDEN HOSE

THE BEST IN THE WORLD.

For sale by all First-Class Hardware Houses and Plumbers in

BRITISH COLUMBIA.

Beware of Imitations! Beware of Imitations!

TORONTO RUBBER COMPANY

MAIN OFFICE, 28 King St. West, Toronto.

W. W. FARLEY, Traveling Representative.

feb27-e-o-d

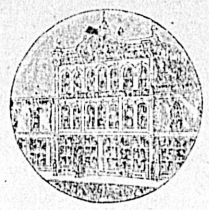

THE COLONIST

SUPERIOR

PRINTING

LITHOGRAPHING

Catalogue, Commercial, Society and General Printing.

Printing for Manufacturers.

Printing for Wholesale Dealers.

Printing for Lawyers.

Printing for Retail Merchants.

Printing for Insurance Companies

Printing for Railroads.

Printing for Steamboat Co's.

Printing for all purposes and of all description.

Style A-1. Prices Right

No Order too Large or too Small for Our Capacity.

LITHOGRAPHING

Samples of Artistic Work in this Department will be furnished on application. Having secured the services of a first-class Artist, all work entrusted to us will be guaranteed to be equal to the best.

LABEL PRINTING

All descriptions of Colored Labels furnished at shortest notice. Our facilities for executing orders in this line are unequalled on the Pacific Coast north of San Francisco.

RAILWAYS.

Esquimalt & Nanaimo R'y

TIME TABLE No. 12.

To take effect at 8.00 a.m. on Thursday, May 1st, 1890. Trains run on Pacific Standard Time.

GOING NORTH. READ DOWN. No. 2 Passenger Daily.	No. 4 Passenger Saturdays Sundays, Mondays.	No. 6 Passenger Saturdays only.	STATIONS.	GOING SOUTH. READ UP. No. 1 Passenger Daily.	No. 3 Passenger Saturdays Sundays, Mondays.	No. 5. Passenger Saturdays only.
De 8.00 A.M	De 3.45 P.M	P.M.	VICTORIA	Ar 12.20 P.M	Ar 8.40 P.M	P.M.
8.01 "	3.42 "	De 10.15	RUSSELLS	12.29 "	8.36 "	Ar 7.20
8.14 "	3.17 "	Ar. 10.30	CEDAR HILL	12.40 "	8.26 "	De 7.15
8.30 "	3.05 "		CEDAR DELL	12.50 "	8.01 "	
8.34 "	2.57 "		SHAWNIGAN LK	10.50 A.M	7.06 "	
8.39 "	4.12 "		COBBLE HILL	10.46 "	6.56 "	
9.11 "	4.52 "		McPHERSON'S	10.37 "	6.41 "	
9.44 "	5.06 "		KOKSILAH	10.11 "	6.31 "	
9.57 "	5.17 "		DUNCANS	10.12 "	6.26 "	
10.07 "	5.29 "		SOMENOS	10.02 "	6.16 "	
10.12 "	5.32 "		CHEMAINUS	9.36 "	5.51 "	
10.22 "	5.51 "		NANAIMO	De 8.31 "	"	4.56 "
10.43 "	6.52 "		WELLINGTON	Ar 8.27 "	"	
Ar 11.50 "	Ar 7.07 "			De 8.10 "	De 4.41 "	
De 11.59 P.M						
Ar 12.11 P.M						

On Saturdays, Sundays and Mondays

Return Tickets will be issued between all points for a single fare, good for return not later than Monday evening.

Return Tickets for one and a half ordinary fare may be purchased daily to all points, good for three days, including day of issue.

No Return Tickets issued for a Single Fare, where such fare is twenty-five cents. Through rates between Victoria & Comox.

A. DUNSMUIR, President. JOSEPH HUNTER, Gen'l Supt.

H. K. PRIOR, Gen. Freight and Passenger Agt

my29

CANADIAN PACIFIC R'Y

The Only Transcontinental Line Running Solid Trains from

Pacific to Atlantic Coast

—CONSISTING OF—

Palace, Sleeping and Parlor Cars, Elegant Day Coaches, Luxurious Dining Cars, Commodious Colonist Sleeping Cars—the latter free.

THROUGH TRAINS

To St. Paul, Chicago, Detroit, Toronto, Montreal, Quebec, Halifax, St. John, New York, Boston, Portland, and all points in United States and Canada.

Can be purchased at less rate than *via* any other line.

PASSENGERS BOOKED

To and From All European Points!

For rates, maps and particulars, call on or address

A. CAMERON, Freight and Pass. Agent. Gov't St., Victoria, B.C.

D. E. BROWN, Asst. Gen'l Frt & Pass. Ag't, Vancouver.

feb9

From Terminal or Interior Points the

Northern Pacific Railroad

Is the line to take,

To all Points East and South.

It is the Dining Car Route. It runs through Vestibuled trains every day in the year to

ST. PAUL and CHICAGO

(NO CHANGE OF CARS)

Composed of Dining Cars unsurpassed, Pullman Drawing Room Sleepers, Of Latest Equipment,

Tourist Sleeping Cars.

Best that can be constructed and in which accommodations are both Free and furnished for holders of First or Second Class Tickets, and

Elegant Day Coaches.

A continuous line connecting with all lines, affording direct and uninterrupted service.

Pullman Sleeper reservations can be secured in advance through any agent of the road.

THROUGH TICKETS To and from all Points in America, England and Europe can be purchased at any ticket office of this Company.

For full information concerning rates, time of trains, routes and other details furnished on application to any agent, or

E. E. BLACKWOOD, Freight and Ticket Agent, 82 Gov't St., cor. Bastion, Victoria.

A. D. CHARLTON, Ass't Gen. Pass. Agt., 121 First st., corner Washington, Portland, Or.

feb11

CHAS. HAYWARD,

Funeral Director and Embalmer.

Langley Street, Victoria.

oct 1y

S. S. HYAMS, OPTICIAN, 27 FORT ST., one door from Government street. Buy for HOLIDAY PRESENTS Hyam's Celebrated Gold Spectacles, warranted and adjusted to the sight: also beautiful assortment of Opera, Field, Marine and Magnifying Glasses. Optical goods of all descriptions. Repairing in Optical Goods a specialty. sep27-1yr

STEAMERS AND STEAMBOATS

Columbia and Kootenay Steam Navigation Co., Ld.

THE STEAMER LYTTON

WILL LEAVE REVELSTOKE EVERY

Monday and Thursday at 4 a. m.

—FOR—

SPROAT & LITTLE DALLES

Connecting at the latter point with the Spokane & Northern R'y Co. Returning will leave LITTLE DALLES every

Tuesday and Friday at 9 a. m.

se3 J. A. MARA, Manager.

Revelstoke, Sept. 1, 1890.

Notice to Consignees.

THE HUDSON'S BAY COMPANY'S

—SHIP—

"TITANIA,"

CAPT. DUNN,

Will commence discharging freight at the Company's Wharf, Victoria Harbor, on Friday next the 5th instant.

Consignees are requested to call at the Company's Office, pay freight and receive orders for their goods.

All merchandise left on the wharf after 4 o'clock each day will be stored by the Company at the risk and expense of the owners.

For the Hudson's Bay Company,

THOMAS R. SMITH, Assistant Commissioner.

se4-2w

NOT RESPONSIBLE.

HUDSON'S BAY COMPANY'S

—SHIP—

"Titania,"

From London.

Neither the Hudson's Bay Company nor Captain Dunn will be responsible for any debts contracted by the crew of the above-named vessel.

For the Hudson's Bay Company,

THOS. R. SMITH, Assistant Commissioner.

se3-2w

PACIFIC COAST S. S. CO.

DESPATCH A STEAMER EVERY FIVE days for San Francisco, carrying Her Majesty's mails, from Outer Wharf at 10 a.m.

UMATILLA, - 25th September

R. P. RITHET & CO., Agents

mar26

ESQUIMALT AND NANAIMO RAILWAY

Steamer ISABEL

J. E. BUTLER, Master.

On and after November 19th, 1889,

UNTIL FURTHER NOTICE.

The Steamer ISABEL will sail as follows,

CALLING AT WAY PORTS:

Leave Victoria for Nanaimo, Tuesdays, 7.00 a.m.
" Nanaimo " Comox, Wed'days, 7.00 "
" Comox " Nanaimo, Fridays, 7.00 "
" Nanaimo " Victoria, Saturdays, 7.00 "

For freight or passage apply on board. feb5

CANADIAN PACIFIC NAVIGATION COMPANY, (Limited.)

Time Table No. 13, takes effect July 17, 1890.

Vancouver Route:

Victoria to Vancouver—Daily, except Monday at 3 o'clock, a m.

Vancouver to Victoria—Daily, except Monday at 11:30 o'clock or on arrival of C. P. R. No. 2 train.

New Westminster Route:

LEAVE VICTORIA for New Westminster Ladner's Land'g and Lulu Island—Sunday at 23 o'clock, Wednesdays and Fridays at 7 o'clock. (Sunday's steamer to New Westminster connects with C. P. R train No. 2, going east Monday.)

For Plumper Pass—Wednesdays and Fridays, at 7 o'clock.

For Moresby Island—Friday at 7 o'clock.

LEAVE NEW WESTMINSTER for Victoria—Monday at 14:30 o'clock; Thursday and Saturday at 7 o'clock.

For Plumper Pass—Saturday at 7 o'clock.

Fraser River Route:

Steamers leave New Westminster for CHILLIWHACK and Way Landings every Tuesday, Thursday and Saturday at 7 o'clock.

Northern Route:

Steamships of this Co. will leave for Fort Simpson and intermediate ports on the FIRST and FIFTEENTH of each month. When sufficient inducements offer will extend trips to West Coast points and Queen Charlotte Islands.

Barclay Sound Route:

Steamer MAUDE leaves Victoria for Alberni and Sound Ports when sufficient inducements offer.

Bute Inlet Route:

Steamer RAINBOW leaves every Tuesday at 7 a. m. for Cowichan, New Westminster, Burrard Inlet, Bute Inlet and way ports.

The Company reserves the right of changing this Time Table at any time with out notification. Steamers leave by Standard time.

JOHN IRVING, Manager.

G. A. CARLETON, General Agent. jy25

Dr. J. COLLIS BROWNE'S CHLORODYNE.

THE ORIGINAL and ONLY GENUINE. Advice to Invalids—If you wish to obtain relief from pain and anguish, to calm and quiet, refreshing sleep, free from headache, assuage the weary achings of protracted disease, invigorate the nervous media, and regulate the circulating system of the body, you will prove yourself with that marvellous remedy discovered by Dr. J. Collis Browne (late Army Medical Staff), to which he gave the name of CHLORODYNE, and which is admitted by the profession to be the most wonderful and valuable remedy ever discovered.

CHLORODYNE is the best remedy known for Coughs, Consumption, Bronchitis, Asthma.

CHLORODYNE acts like a charm in Diarrhœa, and is the only specific in Cholera and Dysentery.

CHLORODYNE effectually cuts short all attacks of Epilepsy, Hysteria, Palpitation, and Spasms.

CHLORODYNE is the only palliative in Neuralgia, Rheumatism, Gout, Cancer, Toothache, Meningitis, etc.

Earl Russell communicated to the College of Physicians that he had received a despatch from Her Majesty's Consul at Manilla, to the effect that Cholera had been raging fearfully, and that the ONLY remedy of any service was CHLORODYNE.—See "Lancet," December 31, 1864.

CAUTION.—Vice-Chancellor Sir W. Page Wood stated that Dr. J. Collis Browne was undoubtedly the inventor of Chlorodyne; that the story of the defendant Freeman was deliberately untrue, which, he regretted to say, had been sworn to.—See "The Times," July 13, 1864.

Sold in bottles at 1s. 1½d., 2s. 9d., 4s. 6d., and 11s. each. None is genuine without the words "Dr. J. Collis Browne's Chlorodyne" on the Government stamp. Overwhelming medical testimony accompanies each bottle. Caution—Beware of Piracy and Imitations.

Sole Manufacturer—J. T. DAVENPORT, 33, Great Russell-square, Bloomsbury, London.

me20-6ms-law

For Electric House Bells

COMMUNICATE WITH R. B. McMICKING.

The Colonist.

TUESDAY, SEPTEMBER 23, 1890.

PASSENGERS.

Per steamer RITHET from Westminster—Miss L English, Mr and Mrs McAllister, Mr and Miss Marriott, Mr and Mrs McCullough, Mr and Mrs E Blake, Miss Blake, C Blake, J Levington, Mr and Mrs French, M Hart, M M English, J Burns, L J Martin, J Fenton, J Gilmore, E J Jones, W Radford, J K Suter, F R Kerr, J Burnes, H Henderson.

Per Steamer NORTH PACIFIC from the Sound. D H Merriman, N Epperson and wife, Miss Trefol, E J Vernoll, W Kendall, J Andrews, D D Campbell and wife and son, C E Clevans, E J Thane, J Storey, Mrs Bumer, Mrs Boyd, A Allen, F Kittredge, H Scroggy, D Meredith, Mrs Madigan, Mrs Conway, Mrs Quirk, W H Lewis, J Cornstock, J Robson and wife and son, Mrs Fallon, Mrs Collins, Mrs Trefol, C H Carter, F Raymond, H Smith, M L Troup, Mrs Flewin, Miss North, Miss Quirk, S Kohn, Thos Allen, Mrs Landers, F Cogan, Mrs Storey, J P Collins, Mrs Bryce, Mrs Taylor, J Greenwood, H Hewitt, M Ryan, C Kendall, O E Levely and wife, Mrs Bevan, F T Magnus, H A Hand, P Smithand wife, W J Quirk, B A Smith, W J Kennedy.

Per Str. CITY OF KINGSTON from the Sound—G A Love and wife, W Grohmyn, F M Wells, Mrs Stoolfauch, E Bumeady, Mrs Hence, G W Edger, C T Hall, J W Draper, E Powell, P Stone, W H Tillingwent and wife, W D Lambert, C R Beese and wife and daughter, E O Flemming and wife, J A Campbell, E E Allen, G Mitchell, E H Scott, J H Suttlemeyer, W M Barbor, C Beady, H McGuire, J C Reed, C H McArthur and wife and daughter, W McCauley, A M Waddell, G Davis, T Price, C Scott, J T Lewis and wife, J A Pilkey and wife, T L McMannis, C W Woodin, Mrs O'Connell, A M Spangler and wife, W Loveday, Mrs Harrison, L W Shinn and wife, Mrs Lister, Mrs Martin, J M Heilg, G C Jerome and wife, Dr B Litcher, W D Claussen and wife, J A Clarn, R Theis and wife, A Bureau, G Hayes, Miss Minett, J Plattenberg, Miss Perry, W Dunn, Mrs Waldren, B Kratz, F Reitz, F Martin and wife, F E Coulson, J Budett and mother and sister, E Lang, J J Driscoll, M A Sawtelli and wife, F Keller, D Conway.

CONSIGNEES.

Per Str. CITY OF KINGSTON from the Sound—P Henzie, W Sticknoth, G M Newland.

Per Str. NORTH PACIFIC from the Sound.—F M Sp Co, S Leiser, A B Gordon, J Weiler, Bk of Montreal, Cowan & W, H B Co, G R Breese.

Per Str. RITHET from New Westminster.—Williams & Fraser, R Baker & Son, R E Jackson, H Saunders, R Jameson, P Johnston, Dom Ex Co, Brown Bros, R P Rithet & Co, P McQuade & Son, J H Todd & Son, Baker & Sanders, C P N Co, Mrs W P Collinson.

SHIPPING INTELLIGENCE.

OUTWARDS.

"	Vancouver	for Nanaimo.
"	Kingston	" The Sound.
"	North Pacific	" "
"	Alert	" Departure Bay.
"	Isabel	" Nanaimo.
"	Lorne	" "
"	Falcon	" "
"	Mystery	" "
"	Maude	" "
"	Emma	" Gallione Island.
"	Yosemite	" Vancouver.
"	R. P. Rithet	" New Westminster
"	Mexico	" Nanaimo.
"	Mong Kut	" Portland.
"	City of Puebla	" San Francisco.

INWARDS.

Str.	City of Kingston	from Port Townsend.
"	Mexico	" "
"	City of Puebla	" "
"	Mong Kut	" Vancouver
"	Lorne	" Vancouver.
"	Yosemite	" Vancouver.
"	Emma	" Coastwise.
"	Standard	" Vancouver.
"	Isabel	" Comox.
"	Alert	" West Const.
"	Vancouver	" Vancouver.
"	Falcon	" Nanaimo.
"	Mystery	" Vancouver.
"	R. P. Rithet	" N Westminster.

LOCAL.

The steamer Princess Louise having completed the discharge of a consignment of Rivers Inlet salmon at the C. P. N. Co.'s wharf proceeded yesterday to the outer wharf to unload a consignment from Messrs Cunningham & Son to be forwarded to Australia. Having completed the discharge of her entire cargo she will at once take on freight for the North, for which, as will be seen by advertisement, she will sail on Thursday afternoon at four o'clock, calling at Fort Simpson, the Naas River and way ports.

Steamer Rainbow yesterday brought down from the Fraser River 400 cases of salmon of the Beaver brand which go to the East by the City of Kingston and Northern Pacific Railway.

Steamer Maude, which arrived with a cargo of coal from Nanaimo, having discharged, left last night for the same destination.

The sealer Beatrice, is reported to have stopped at Uculet two days ago to discharge her Indians. She is on her way to Victoria with between 700 and 800 skins on board.

The steamer Standard has arrived at Spratt's wharf.

The steamer Vancouver yesterday brought down a scow load of lumber from the Moore mills, Vancouver, consigned to Lee & Co.

Steamer Mystery has arrived at Spratt's wharf to have a new smokestack, the present funnel having been found too small.

The Thistles trial trip has been placed for Thursday.

The carpentry work of the steamer Chieftain has been completed.

Steamer Mexico passed up for Alaska Sunday with a small number of northern tourists.

Steamer Alax, well known in this city, has been wrecked off Cape Mendocino. The passengers and crew were saved.

Steamer Danube is at Vancouver, waiting to be claimed by her new owners. It is more than likely that she will take the trip after the Louise next returns from the North.

Steamer Islander is due from the North to-morrow or Thursday. Captain Irving said he would try to make the round trip in ten days. It is expected that she will then go into dock for inspection previous to resuming her place on the Victoria-Vancouver route.

NOT SMUGGLERS

Discharged From the Arrest of an Officious Customs Officer.

On August 4th, Lee Chung, Ah Lim, and Ah Troy, three Chinamen, were arrested at Osoyoos Lake, on a charge of smuggling goods from British Columbia. They were committed for trial at the highest court sitting at Spokane Falls. Yesterday a telegram was received by Mr. Mong Kow stating that they were returning to Victoria at once having been discharged from arrest because they had in their possession a permit to carry goods through the U. S. from Victoria to the Similkameen district. This permit a customs officer refused to recognize. The consequence will probably be an action for damages by the Chinamen for illegal arrest and the pecuniary loss which they had been made to sustain. The Chinese community appear to be determined to test their rights and privileges, both in Canada and the United States and this they regard as a favorable opportunity.

JOHN DOHERTY, GENERAL SCAVENGER.

Yards, etc., cleaned. Orders left at Mr. G. Doughty, cor. Blanchard and Fort streets, Foll & Co.'s, Fort street, or Cochrane & Munn's, Yates and Douglas sts, will be promptly attended to. *ap23-1y

Brass bound rules and carpenters' pencils at Daley's.

If you want a cheap pair of boots or shoes, go to Hilbert's, 74 Yates street, while the sale is going on.

Kickers.

Everybody smokes the Kickers. *

WANTED.

2,000 lots of ladies' and gents' new and cast-off clothing, by Sept. 25th, N. POINTER, No. 35 Johnson street, cor. of Broad. *

HIGHEST CASH prices paid for ladies' and gent's cast off clothing. Address—S. Cooness, 2nd door west Broad st., on Johnson. *

LITTLE LOCALS.

The flagship Warspite will leave for Vancouver on the 28th.

The Jewish Feast of Atonement commences at sundown to-day.

Hanging Lamps, Table Lamps, and Hand Lamps at R. A Brown & Co.'s, Douglas street.

There was a very large outward passenger list by the Yosemite this morning.

Go to the Central book and stationery store for fine art stationery and new books.

Steamer City of Kingston brought in two cars of bacon and a quantity of merchandise last evening.

The city council will meet this evening, and to-morrow the aldermen will repair to New Westminster.

Bird cages in variety at R. A. Brown & Co.'s, Douglas Street.

There will be a private view of the works exhibited by the B. C. Art exhibition to-day. The collection is very large.

The Court of Revision met at the city hall yesterday, but adjourned without desr patching any business until Monday next.

The Carlton Opera Co. was playing at Spokane on Thursday last and is heading here. Miss Jennie Winston is still with them.

Tea and Dinner Sets, Chamber Sets, and other goods just opened at R. A. Brown & Co.'s, Douglas Street.

In consequence of the numbers of Chinese who are arriving to go home to China, there was considerable activity yesterday at the custom house.

A gentleman, a day or two since, advertised the loss of a pocket book. He now begs to thank some anonymous person for its return by mail.

Another carload of stoves at Geo. Powell & Co.s, Cheapside.

"Captain Mike" is having a new main deck put into the hulk at no great distance from Spratt's wharf, which he is accustomed to frequent during business hours.

Four marriage licenses were issued yesterday, fully explaining the fact that there are at least eight persons in Victoria who in one day decided to "settle down."

Artistic novelties in bamboo furniture, just received by John Weiler, 51 to 55 Fort street.

Perhaps it is not to be expected under the circumstances, but it would please the public if the Sound mail were assorted with more promptness than is being done at present.

The ice works office, Store street, has been shut down for a couple of weeks on account of the scarcity of ammonia and to allow of two weeks for needed repairs to machinery.

Razors in cases, ladies companions, a new line of pocket cutlery and shaving materials, just arrived, at Fox's, 78 Government street.

The street car company will commence overhead construction at the Esquimalt end this morning. A gang of men were yesterday engaged in clearing the track for the construction car, which goes down this morning.

Mr. Holmes is down from Comox on a business trip. He says the farmers are more than well satisfied with the result of the harvest. People, he says, are beginning to come down from the logging camps.

The Marine Engineers' association have now neatly furnished rooms of their own at 76 Yates street. Very comfortable chairs are provided, as well as reading tables stocked with the best engineering periodicals, and all things else that are required.

Unique music cabinets, ladies' secretaries, tea tables, shaving stands, etc., at John Weiler's.

The sewerage committee will hold a meeting this afternoon, at which the commissioners will be present. It is expected that they will take the preliminary steps to carry out the by-law recently passed, there being a concensus of opinion that no time should be lost.

The old gentleman who fell from the bridge while in a temporary fit of insanity is suffering severely from his experience, erysipilas having set in. He was not under charge of an attendant at any time, and had only been ten minutes about from his brother's house when he made the break over the bridge.

The C. P. R. are selling excursion tickets to Banff and return at $30. These tickets are limited to 40 days and allow passengers the privilege of stopping off at Harrison Hot Springs, Glacier and Field. A. Cameron, agent

An unusually large number of people visited the flagship at Esquimalt Sunday. Each party was conducted over the vessel by a member of the ship's crew, who explained the workings of the appliances and pointed out the objects of interest about the ship. The citizens owe a vote of thanks to the officers and men for their kindness and courtesy to all comers.

Every advantage is being taken of the continued fine weather to push forward the work on the Roman Catholic cathedral, so that, in view of the wonderful progress that has been made, it would be difficult to tell whether any stoppage had occurred. The ceremony of laying the corner stone is fixed for the first Sunday in October. If the weather be fine the ceremony will be a very imposing and edifying one.

PERSONAL.—Miss E. C. DONNELLY, fashionable modiste, returned by last steamer, and will on Monday next be pleased to see all her old friends, and as many new ones as may favor her with a call, at the the LANSDOWNE HOUSE, Yates Street. Satisfaction guaranteed in every particular. 1m

GAMBLING.

TO THE EDITOR: A little more than two months ago the City Council devoted their attention for almost one entire evening to consideration of the extent and consequences of the gambling evil in Victoria. Startling statements were made, and startling examples of official blindness and ignorance were instanced. Ald. Wilson said that he had been quietly investigating, but was not yet ready to act. Ald. Smith, who, as head of the Police committee, should have made it his business to see what was going on about him, remarked that he "had never seen any gambling, and didn't believe there was any going on." He also promised to look further into the matter and report at the next meeting of the Board. At that next meeting he said that he had a lengthy report but it was not quite ready, it would be in another week. A good many more weeks have gone and the report has not yet been seen. Where is it? It would be a decidedly interesting document for the public to read. The public, who hear the clink of coin and the rattle of dice as they pass the saloons in the evening, who may witness the enticing games of "police" and "black jack" if they care to enter the little back rooms of more than one establishment, and who are well aware of the existence of a handsomely furnished suite of rooms on Yates street whose business desks are faro tables—the public, I say, would like to read the literary production of the worthy aldermen who "doesn't believe there's any gambling going on." There are none so blind as those who will not see; the chairman of the police committee may be one of the blind, but, fortunately, the police are not. They made a successful raid on one of the Chinese games only last night, and to-night the habitues and proprietors of the white den on Yates street will read of the Celestials' "hard luck," as they "buck the tiger" in security, while the policemen pass by on their beats and wink at the vagrant rays of electric light that find their way through the curtained windows. The police, of course, say that they do not know of the gambling among the whites; they cannot see it. It is their business to see what every citizen can; and if they cannot the time has arrived for the instilling of new blood into the force, from the superintendent down. It seems so strange that the vigilant police are able to detect gambling in Chinatown, where ten times as much care is taken by the gamblers, and yet cannot see it on Government street. CITIZEN.

Victoria, Sept. 22, 1890.

Purses and fancy goods at Daley's.

Webster's dictionary, latest edition, for sale at reduced rates by T. N. Hibben & Co.

SPENCER'S ARCADE

COMPLETE FALL STOCK OF

Mantles, Jackets, Coats, Wraps, and Opera Cloaks.

Children's and Missss' Reefer Jackets and Ulsters.

—SPLENDID ASSORTMENT OF—

Woolen Goods, Shawls, Fascinators, Clouds, Hoods, Bootees, Etc., Etc.

D. SPENCER, GOVERNMENT ST.

Coal -:- Coal

NEW WELLINGTON COAL

Carefully Screened, delivered to any part of the City. Apply to the old reliable firm

Victoria Coal, Wood and Lumber Yard

H. C. MACAULAY,

86 Government St., 4 doors South of Post Office. se18-3m H. C. MACAULAY, MANAGER.

THE WHITE HOUSE

OPENING

FALL MILLINERY

—WILL BE EXHIBITED ON—

THURSDAY, September 23d

The New Showrooms are Upstairs. - - Take the Elevator.

THE WHITE HOUSE,

HENRY YOUNG & CO

AMUSEMENTS.

THE ROYAL

Agricultural and Industrial Society

OF BRITISH COLUMBIA

WILL HOLD ITS

ANNUAL : FAIR

—AT—

NEW WESTMINSTER,

On the 24, 25 and 26 Sept., 1890.

$11,000 to be distributed in Prizes and Sports.

There will be excursion rates on all steamboat and railway lines. For further information apply to the Secretary.

se11 THOMAS R. PEARSON.

NORTH AND SOUTH SAANICH

AGRICULTURAL ASSOCIATION

—WILL HOLD THEIR—

22nd ANNUAL FAIR

—ON—

THURSDAY, OCT. 9th, 1890,

At the Association Grounds, South Saanich. Refreshments of all kinds can be had on the grounds.

—GRAND BALL—

In the Evening TICKETS $2.00

se15-d&w-td

SALE OF WORK.

The Ladies' Aid Society of the First Presbyterian Church, Pandora Street, will hold Ra

—ANNUAL SALE—

Of Useful and Fancy Articles

—ON—

Wednesday, October 1st

In the School room adjoining the Church.

Tea will be served from 5:30 to 7:30 p.m. for 25 cents. Admission 25 cents se13

BRITISH COLUMBIA

ART ASSOCIATION

FIRST ANNUAL EXHIBITION OF

PAINTINGS

To be held in the City Hall, Victoria, B. C., COMMENCING SEPT. 24TH, and remaining open for two weeks. Doors open from 12 A.M. till 5 P.M., and from 8 P.M. to 10:30 P.M.

Tickets of Admission, price 25c, can be obtained at the doors after the opening day.

JOHN GRANT, President. E. S. SHRAPNEL, Vice-President.
T. S. GORE, Treasurer. T. BAMFORD, Secretary.
se13

B. C. ART ASSOCIATION.

The British Columbia Art Association respectfully invite the public to place on view at the art collection in the City Hall any works of art such as vases, bronzes, carving, china, or other articles representive of art, which will be received not later than Monday, the 22nd inst. A tag, with name of owner, should be attached to the article so loaned, with a descriptive notice of the same, if considered necessary by the contributor. One of the hanging committee will be in attendance each day from 9 to 12 and 2 to 5.

Every regard will be paid to all articles so sent in, and they will be included in an insurance already effected upon the contents of the exhibition. se19

The City of London Fire Insurance Co. Ld.

OF LONDON, ENGLAND.

Capital, $10,000,000. Deposited with Dominion Government, $135,000

All Description of Insurable Property Written at Current Rates.
Losses Settled Equitably and Paid Promptly.
Over $150,000 Paid in Losses since Establishment of the Agency in 1882.

MONTEITH & MILLIGAN,

AGENTS, 50 Government Street, Victoria, se3-1m

Portland Business College,

PORTLAND, OREGON. A. P. ARMSTRONG, PRINCIPAL.

Established 1886. OLDEST, LARGEST AND BEST Incorporated 1889.

Business, Shorthand, Typewriting, Penmanship, Telegraphic and English Departments. Day and Evening Sessions. Students admitted at any time. Write for Catalogue. 5a

—GO TO—

ARTHUR HOLMES,

—FOR—

Youth's, Boy's and Children's CLOTHING.

HATS AND HOSIERY.

Largest and Best to Select from and the Cheapest in Price

No. 78, Corner Yates and Broad Streets

VICTORIA.

mc8-6mo

THE MANCHESTER.

Fourth Annual Sale

—AT THE—

MANCHESTER HOUSE

YATES STREET

—WILL COMMENCE—

This Day Sept. 18, 1890.

And we will sell Goods during this Sale at prices that have never been heard of before. Our whole stock of Dry Goods will be reduced and as our Fall Goods have arrived they will be included in the SLAUGHTER!!

The Following are a Few of the BARGAINS:

Canton Flannel	15 yds for	$1.00
Striped Flannelettes	10 "	1.00
Grey Cotton (1 yd wide)	16 "	1.00
Grey Cotton (1 yd wide)	14 "	1.00
White Cotton (1 yd wide)	12 "	1.00
Grey Sheeting 8/4	5 "	1.00
Plaid Ginghams	14 "	1.00
Grey Flannels (Chambley M's)		20c ℔ yd
Scarlet "	"	25c ℔ yd
White "	"	25c ℔ yd

DRESS GOODS

DRESS GOODS

Fancy Check Dress Goods, 10 yards for $1.00
Heavy Melton Cloth Goods, 8 yards for $1.00
Extra Wide Melton Cloth Goods, 6 yards for $1.00
Stripe Dress Goods, 25c per yard, usual price 3 yds $1.00
Double Width French Serge, plain colors, 45c per yard, good value for 60c
Double Width French Serge, bordered, 55c per yard, usual price 75c
Double Width Cashmeres, all colors, 25c per yard, 40 inches wide
Stripe Dress Goods, all colors, 7 yards for $1.00
Alpaca's Small Check, all colors, 16 yards for $1.00
Ladies' Balbriggan Undervests..15c each
Ladies' Spun Silk Undervests..90c each
Ladies' Wool Vests at AWAY DOWN PRICES

EMBROIDERIES at Cost.

Beehive Wool...20c per hank, all colors
Knitting Yarn...65c per hank, all colors

LACE CURTAINS from 50c per pair

44 Brown Holland...10 yards for $1.00
Check Glass Cloth...10 yards for $1.00

Children's School Umbrellas, 40c ea.

LADIES' CORSETS, 50c per pair.

All other Makes of Corsets reduced.

Ladies' Chemise...45c each
Ladies' Chemise, trimmed with embroidery...50c each
Ladies' Night Dresses, from 65c to $2 each

50 dozen LADIES' BORDERED HANDKERCHIEFS at 45c per dozen.

Ladies' Hose, Striped and Plain..20c ℔ pair
Lot of Children's Hose...10c ℔ pair

Ulsters, Dolmans and Mantles.

Children's Ulsters...from $1.90 each
Ladies' Ulsters...from 4.00 each
Ladies' Jackets...from 3.25 each

SEALETTE DOLMANS and JACKETS, Very cheap, a fine line.

A lot of Ladies' Gossamers, 50c ea. to clear

GENT'S DEPARTMENT

White Shirts...65c, 90c and $1.75 ea
Men's Underwear...from 90c ℔ suit
Men's All Wool Underwear, $1.75 ℔ suit
Men's Fine All Wool Underwear, $2.50 ℔ suit
Men's all Wool Socks...20c ℔ pair

These are prices during the Sale only so come early and secure bargains.

Miss Wadsworth has just returned from the Eastern Markets, where she has bought the very latest Styles and Novelties in Millinery, which will be open for your inspection.

We have also engaged the services of a competent Dressmaker from Toronto, who will have sole charge of that department, and we feel assured that work entrusted to her will give satisfaction.

Remember the Address:

MANCHESTER HOUSE,

88 YATES STREET.

T. HAUGHTON & CO.

se18-3m

ROBINSON & CO.

58 Fort Street,

REAL ESTATE

AGENTS. m2

WANTS.

WANTED—Apprentices and improvers for dressmaking; also, apprentices for the millinery department. Apply at the Manchester House, 88 Yates Street. se20

WANTED—A smart youth for office. One with some experience in lumber preferred. Apply P. O. Box 169, City. se18-3

WANTED—Unfurnished room, about 20x16 feet. Must be centrally situated. Tenant would be permanent occupant if room satisfactory is obtained. Apply to "X," Colonist office. se18-3

WANTED—To Rent, a house in a good locality, containing three sitting rooms and five or six bedrooms. Apply "S," COLONIST Office. se17

HIRE—Wanted to hire, a horse and trap with the option of purchase. Reply "X," COLONIST Office. se16

BUY—Wanted at once, a horse, also a strong buggy. Reply "Y," COLONIST Office. se16

WANTED—Everybody to save money, and come and buy their shoes at Hilbert's, 74 Yates street, while the reduced clearance sale is going on. se13 1w

WANTED—By an English dressmaker, ladies' or children's work, either at homes of employers or her own. Address F., COLONIST office. se13 2w

WANTED—Some first-class carpenters to work on hardwood trimming. Apply to foreman at Dunsmuir residence. se11-3t.

WANTED—By a young lady (English) situation as daily governess to young children. Apply "H," COLONIST office se5-6t

BOY WANTED—Must be quick and intelligent, to learn the manufacturing jewelery business. Apply to Pemrock & Clayton, Government Street. se2-tf

WANTED—A woman to do general housework. Apply to Mrs. Earle, 131 Cadboro Bay Road. au26

TEACHER WANTED.

APPLICATIONS will be received by the undersigned for a Monitor for Beaver Creek School, Alberni, services to commence as soon as possible after the first of September. Salary thirty-five dollars per month.

GEO. A. HUFF, Secretary of the Board.

Alberni, B.C., Aug. 25th, 1890. au29-2w

WANTED.

BY AN ELDERLY WIDOW, a situation as housekeeper in a small family. Is a good plain cook and baker. Farm house preferred. Best of references. Apply by letter only, to Mrs. Tucker, New Dungeness, Clalam County State of Washington. au27

LOST OR FOUND.

LOST!

LEFT in passenger car of E. & N. R'y on Saturday night, 13th instant, a paper parcel containing memorandum book and documents. The finder will be rewarded upon leaving same at Room 6, Bank of B. C. Building, or at COLONIST Office. se16-2t

LOST—A small black and tan slut. Suitable reward given to anyone returning to 178 Johnson Street. se16

LOST—In Esquimalt District, dark brown horse; 15 hands, hog mane; short tail. Anyone bringing same to Transfer stables will be rewarded. sep14-1w

LOST—A small round silver tobacco box, with spring lid; with R.H.H., 24 April, 1875, on it. A reward of $3.00 will be paid to the finder on application at this office. se13 2t

LOST—A black Newfoundland Dog, answers to the name of "Nero," with a leather collar on neck, and Vancouver license tag on collar. A reward will be paid upon returning the animal to the Police Station. se11

A Noble Mission GRANDLY FULFILLED.

FACTS AND FIGURES

of the New York Life Insurance Co.

1. The NEW YORK LIFE was the first Company and for 35 years the only Company, to omit from its policies the clause making them void in case of suicide. Very few companies do it now. Being convinced that most suicides are the result of insanity, and that many cases of accidental death and murder cannot be distinguished from suicides, the NEW YORK LIFE adopted in 1850, one rule for all—namely, the prompt payment of every claim not vitiated by evident fraud.

2. The NEW YORK LIFE was the first Company to recognize the policy-holder's right to paid-up insurance, in case of a discontinuance of premiums, by originating and introducing, in 1860, the first non-forfeiture policies—the beginning of the modern non-forfeiture system—which has become a part of the insurance statutes of the country. On the present volume of business, the saving to policy-holders, by reason of the non-forfeiture principle, as originated and introduced by the NEW YORK LIFE, is about eight million dollars per year.

3. The NEW YORK LIFE was the first Company—and is still nearly the only Company—to attach to each policy issued a copy of the application upon which the contract is based.

4. The NEW YORK LIFE issues a greater variety of policies than any other life company, thereby adapting its contracts to the largest number of people. It has lately perfected a Mortuary-Dividend system, under which many of its policies are issued with guaranteed return of all premiums paid, in addition to the face of the policy, in case of death during a specified period.

5. The returns on the NEW YORK LIFE'S Tontine Policies have been unsurpassed by those of any other company, comparison being made between policies taken at same age and premium rate, and running through the same period of time.

6. The policies of the NEW YORK LIFE, as now issued, are notably free from restrictions as to occupation, residence and travel, and claims are paid upon receipt and approval by the Company of satisfactory proofs of death.

Intending Assurants are invited to consult

JOHN A. ANDREW,

District Agent, Victoria.

sep16-1m

VICTORIA-COLUMBIA LODGE, No. 1, A. F. & A.M., B.C.R.—Regular Communication first Thursday each month at Masonic Temple, corner Douglas and Fisgard streets, at 7:30 p.m. Sojourning brethren cordially invited.

jan1-1y R. B. ESNOUF, Secretary.

GRAY & DEVEREUX.

Civil Engineers & Railway, Land & Mine Surveyors.

Plans, specifications, and estimates of structures and excavation prepared for contractors. Surveys taken by contract in all parts of the province and Washington. Timber limits located.

OFFICE: No. 6 Broughton street (up stairs), two doors above Government street. f1-6m

CHINESE DOCTOR.

DR. WONG HIM, late (for 16 years) of Los Angeles, California.

Office—4 Cormorant street, next to King, Tye & Co.'s. P.O. Box 320. fy26m